

Role of endoscopy in gastroesophageal reflux disease

Daniel Martin Simadibrata^{1,2}, Elvira Lesmana¹, Ronnie Fass³

¹Division of Gastroenterology and Hepatology, Mayo Clinic, Rochester, MN, USA; ²Nuffield Department of Population Health, University of Oxford, Oxford, UK; ³Division of Gastroenterology and Hepatology, MetroHealth Medical Center, Case Western Reserve University, Cleveland, OH, USA

In general, gastroesophageal reflux disease (GERD) is diagnosed clinically based on typical symptoms and/or response to proton pump inhibitor treatment. Upper gastrointestinal endoscopy is reserved for patients presenting with alarm symptoms, such as dysphagia, odynophagia, significant weight loss, gastrointestinal bleeding, or anorexia; those who meet the criteria for Barrett's esophagus screening; those who report a lack or partial response to proton pump inhibitor treatment; and those with prior endoscopic or surgical anti-reflux interventions. Newer endoscopic techniques are primarily used to increase diagnostic yield and provide an alternative to medical or surgical treatment for GERD. The available endoscopic modalities for the diagnosis of GERD include conventional endoscopy with white-light imaging, high-resolution and high-magnification endoscopy, chromoendoscopy, image-enhanced endoscopy (narrow-band imaging, I-SCAN, flexible spectral imaging color enhancement, blue laser imaging, and linked color imaging), and confocal laser endomicroscopy. Endoscopic techniques for treating GERD include esophageal radiofrequency energy delivery/Stretta procedure, transoral incisionless fundoplication, and endoscopic full-thickness plication. Other novel techniques include anti-reflux mucosectomy, peroral endoscopic cardiac constriction, endoscopic submucosal dissection, and endoscopic band ligation. Currently, many of the new endoscopic techniques are not widely available, and their use is limited to centers of excellence.

Keywords: Diagnosis; Endoscopy; Gastroesophageal reflux disease; Treatment

INTRODUCTION

Gastroesophageal reflux disease (GERD) is a condition that develops when the reflux of stomach contents causes troublesome symptoms and/or complications.¹ Worldwide, the prevalence of GERD is approximately 14% but varies according to region and country (4% in China compared with 22% in Turkey).² In the United States, a 2015 population-based survey showed that 44% reported GERD symptoms in the past. One in three people

reported GERD symptoms in the past week, and one-third of those who experienced GERD symptoms are actively on acid-suppressive therapy.³ GERD is associated with a high disease burden and poor quality of life.⁴

GERD is highly suspected in patients with typical symptoms, such as heartburn and regurgitation. Objectively, GERD diagnosis is established if an esophageal mucosal injury (erosive esophagitis, peptic stricture, or Barrett's esophagus [BE]) is present during upper endoscopy or the presence of abnormal esophageal acid exposure in patients with normal upper endoscopy. However, there is no gold standard for diagnosing GERD.

In clinical practice, GERD is diagnosed when there is a response (improvement in heartburn and/or regurgitation) to a trial of proton pump inhibitor (PPI) therapy, either in the form of empirical therapy or PPI testing. However, the PPI test is limited by its low specificity of only 45% compared with endoscopy and pH monitoring, as the reference studies show.⁵

New endoscopic techniques allow for better diagnosis and,

Received: July 25, 2023 **Revised:** July 30, 2023 **Accepted:** July 31, 2023

Correspondence: Ronnie Fass

Division of Gastroenterology and Hepatology, MetroHealth Medical Center, Case Western Reserve University, 2500 MetroHealth Drive, Cleveland, OH 44109-1998, USA

E-mail: rfass@metrohealth.org

© This is an Open Access article distributed under the terms of the Creative Commons Attribution Non-Commercial License (<http://creativecommons.org/licenses/by-nc/4.0/>) which permits unrestricted non-commercial use, distribution, and reproduction in any medium, provided the original work is properly cited.

thus, more individualized treatments. The latest endoscopic treatments for GERD provide alternatives to anti-reflux surgery and chronic medical treatment. This review summarizes the role of endoscopy in the diagnosis and treatment of GERD (Table 1).⁶

SEARCH STRATEGY

On May 1, 2023, a search of all published articles was performed using the search terms “gastroesophageal reflux disease” or “GERD” and “endoscopy.” The retrieved articles were manually reviewed for relevance, and their reference lists were examined for additional sources of information. Relevant articles were summarized and used for this review.

Endoscopy as a Diagnostic Tool for GERD

Although current guidelines allow GERD to be diagnosed by the presence of typical symptoms and response to empirical therapy, additional tests such as upper endoscopy and pH monitoring can aid in a confirmatory diagnosis.⁷ More than two-thirds of treatment-naïve patients with heartburn have normal endoscopic findings, which increase if they receive PPI therapy.⁸ Therefore, upper endoscopy has high specificity but low sensitivity in diagnosing GERD.⁹ Presently, several endoscopic techniques are available for the diagnosis of GERD. These techniques include white-light imaging, high-resolution and high-magnification endoscopy, chromoendoscopy, image-enhanced endoscopy (narrow-band imaging [NBI], I-SCAN, etc.), and confocal laser endomicroscopy.

Not all patients with typical symptoms undergo upper endoscopy to diagnose GERD. Generally, endoscopy is reserved

for patients with symptoms such as dysphagia, odynophagia, weight loss, anorexia, gastrointestinal (GI) bleeding, and vomiting; in addition, for patients who meet the criteria for BE screening, with refractory (no response) or partial response to PPI or prior endoscopic or surgical anti-reflux intervention.¹⁰

Conventional white-light imaging

Conventional upper endoscopy utilizes white light to capture images of the upper GI tract and remains the most commonly used technique in routine endoscopy. White-light imaging helps visualize mucosal breaks, BE, esophageal ulceration, and/or peptic stricture. This simple technique also allows the stratification of erosive esophagitis (EE), using the Los Angeles (LA) classification, into four different grades with increasing severity (LA grades A–D).¹¹ Otherwise, if no mucosal breaks are visible in patients reporting reflux symptoms, non-erosive reflux disease (NERD) diagnosis is suspected. However, in Japan, NERD is further graded as minimal changes (LA grade M), when identifying erythema without sharp demarcation and/or white turbidity in the very distal esophagus, and LA grade N, which denotes normal mucosa.¹²

Additionally, white-light imaging can visualize salmon-colored tongues that may harbor metaplastic epithelium. BE is classified into short and long segments based on Prague’s C & M criteria established in 2006.¹³ The Prague classification remains the standard evaluation of Barrett’s mucosa. The lower measurement is bounded by the proximal cardiac notch, and the two upper measurements are marked by the most proximal extent of the circumferential segment (C) and the maximum extent of the longest tongue (M).

Recently, the Lyon consensus proposed a different approach

Table 1. Endoscopic modalities for GERD

Diagnostic	Therapeutic
Conventional white-light imaging	Esophageal radiofrequency energy (Stretta procedure)
High-resolution and high-magnification endoscopy	Transoral incisionless fundoplication
Dye-based chromoendoscopy	Endoscopic full-thickness plication
Image-enhanced endoscopy	GERD-X
Narrow-band imaging	Medigus ultrasonic surgical endostapler
I-SCAN	OverStitch device
Flexible spectral imaging color enhancement	Other novel techniques
Blue laser imaging and linked color imaging	Anti-reflux mucosectomy
Confocal laser endomicroscopy	Peroral endoscopic cardiac constriction
	Endoscopic submucosal dissection
	Endoscopic band ligation

GERD, gastroesophageal reflux disease.

to LA classification.⁶ The authors suggested that conclusive evidence for GERD only includes any of the following: LA grades C and D, long-segment BE, and esophageal peptic stricture. In contrast, those presenting with LA grades A and B are considered to have borderline or inconclusive evidence of GERD and should undergo further testing to confirm or refute the presence of GERD. However, the decision to consider LA grade B as inconclusive/borderline evidence of GERD remains controversial (Fig. 1, Table 2).⁶ A recent study comparing pH-impedance monitoring results between LA grades demonstrated that 100% of patients with LA grade B EE had objective GERD.¹⁴

High-resolution and high-magnification endoscopy

High-resolution and high-magnification endoscopy improve

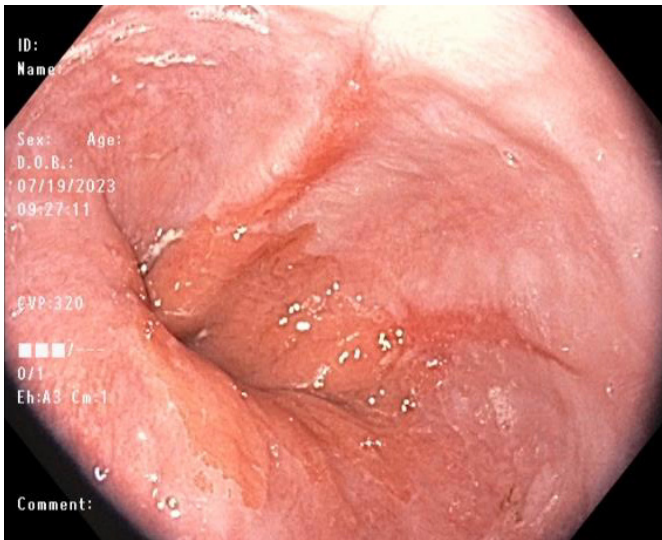

Fig. 1. White-light endoscopic image of Los Angeles grade B erosive esophagitis.

Table 2. Role of endoscopy in GERD diagnosis based on Lyon consensus⁶

Evidence	Endoscopy
Conclusive evidence for pathologic reflux	LA grades C and D esophagitis Long-segment Barrett’s esophagus Peptic esophageal stricture
Borderline or inconclusive evidence	LA grades A and B esophagitis
Adjunctive or supportive evidence	Histopathology (score) Electron microscopy (dilated intercellular spaces)

GERD, gastroesophageal reflux disease; LA, Los Angeles.

the ability to identify minimal mucosal changes and enlarge the image, respectively. Both high-resolution and high-magnification influence the quality of endoscopic images, consequently increasing the diagnostic yield for identifying lesions otherwise missed by conventional white-light endoscopy. In a retrospective study that included 500 upper endoscopies, the use of dual high-magnification, high-resolution endoscopy was associated with a higher likelihood of detecting a wide range of significant pathologies, including upper GI mucosal ulceration, stricture formation, biopsy-proven cancer, biopsy-proven BE, or *Helicobacter pylori* (+)-gastritis (odds ratio, 1.87; 95% confidence interval, 1.11–3.12).¹⁵

Image-enhanced endoscopy

1) **Dye-based chromoendoscopy**

Dye-based chromoendoscopy, also known as chromoendoscopy, is an endoscopic technique that utilizes contrast agents (classified as vital and non-vital dyes) to stain tissues for better characterization of the esophageal mucosa. The vital dye is rapidly absorbed by normal squamous epithelial cells of the esophagus. Vital staining dyes commonly used in practice include Lugol’s solution, methylene blue, Congo red, and toluidine blue. In contrast, non-vital dyes are not absorbed by the epithelial cells but instead fill the mucosal pits and folds of the GI mucosa, highlighting any mucosal irregularities.¹⁶ Examples of non-vital dyes include indigo carmine and crystal violet. A meta-analysis of 14 studies demonstrated that dye-based chromoendoscopy improves the diagnostic yield of BE by approximately 35%.¹⁷

2) **Narrow-band imaging**

NBI is a widely available and easy-to-use narrow-spectrum endoscopy technique. This image enhancement technique uses only a narrowed spectral filter, mainly “blue light,” to better delineate the tissue based on its underlying histology.¹⁸ The depth of light penetration into tissues is proportional to the wavelength emitted by the light and thus allows the identification of minuscule epithelial changes suggesting GERD, such as villous mucosal surface, mucosal islands, microerosions, and increased vascularity in the distal esophagus (Fig. 2), which therefore, allow targeted biopsies to be done. Furthermore, NBI can be utilized to monitor GERD after PPI therapy owing to its ability to detect small inflammatory foci located in the esophagus and better delineate Barrett’s mucosa.¹⁹ NBI with high magnification had high sensitivity but poor specificity for the diagnosis

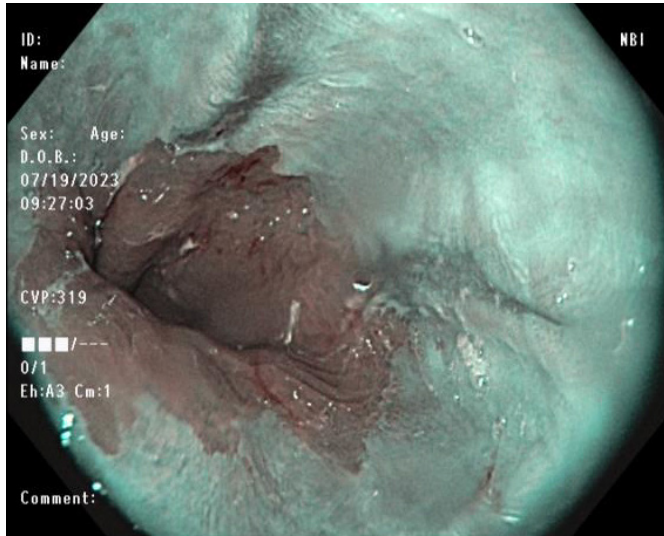

Fig. 2. Narrow-band imaging of the esophagogastric junction of the same patient presented in Figure 1.

of high-grade dysplasia in BE.²⁰ NBI-guided targeted biopsies have high diagnostic accuracy and could be a valid substitute for random biopsies, especially for diagnosing dysplasia or neoplasia in BE.^{21,22}

3) I-SCAN

I-SCAN is a postprocessing digital filter-based contrast-enhanced technology that modifies the sharpness, hue, and contrast of images. This technique has three functional modes: surface, contrast, and tone enhancement. Surface enhancement enhances the structure of the mucosa, contrast enhancement adds blue color in relatively darker regions, and tone enhancement constructs a single new color image by modulating the individual red-green-blue components.²³ The use of I-SCAN significantly improved the identification of minimal change esophagitis in patients with GERD.^{23,24} Compared with high-definition endoscopy, I-SCAN helped identify subtle abnormalities and changes in the mucosa of the distal esophagus and esophagogastric junction (EGJ).²⁵

4) Flexible spectral imaging color enhancement

Flexible spectral imaging color enhancement (FICE) is a computed virtual chromoendoscopy technique that reconstructs endoscopy images and helps improve the visualization of mucosal structure and microcirculation by illumination of different wavelengths.²⁶ FICE uses specific wavelengths from digitized data and images reconstructed using only a single se-

lected wavelength. This technology allows the visualization of subtle changes in the epithelium of patients with NERD and is known to have higher sensitivity, negative predictive value, and accuracy (compared to white-light endoscopy) in the detection of “triangular lesions,” indicating minimal esophagitis. These “triangular lesions” are triangular indentations arising from the villiform columnar region of the Z line and extending into the squamous mucosa.

5) Blue laser imaging and linked color imaging

Blue laser imaging (BLI) and linked color imaging (LCI) are newer generations of image-enhanced endoscopy techniques developed in 2013 by Fujifilm. BLI utilizes two monochromatic lasers (410 and 450 nm) to improve the visualization of the vascular microarchitecture of the mucosal surface.²⁷ This newer technology overcomes the limitation of a dark field view in previous narrowed-spectrum technologies. In contrast, LCI uses a specific color-enhancing technology that distinguishes color in red regions of mucosal blood vessels to improve the identification of red and discolored lesions based on differences in mucosal color.²⁸ Compared with conventional white-light imaging and BLI, LCI improved visibility for detecting reflux esophagitis lesions with a better contrast image from the surrounding healthy esophageal mucosa.²⁹

6) Autofluorescence endoscopy

Fluorophores are tissue molecules that emit fluorescent light with longer wavelengths when excited by light with shorter wavelengths. Fluorophores are found in endogenous tissue molecules of the GI tract, such as collagen, flavin, and nicotinamide adenine dinucleotide phosphate. Autofluorescence endoscopy is an Olympus technology based on the principle of fluorescence light detection. Changes in the mucosal thickness, mucosal blood flow, and endogenous tissue molecules influence the autofluorescence signals. Dysplastic and non-dysplastic BE have different autofluorescence characteristics based on the molecule content in the underlying tissue. The sensitivity of autofluorescence endoscopy for the detection of high-grade dysplasia and adenocarcinoma lesions was 42%, although it offers improved diagnostic detection compared to conventional endoscopy. Therefore, autofluorescence endoscopy can supplement the standard four-quadrant biopsy protocol in patients with BE.³⁰

Confocal laser endomicroscopy

Confocal laser endomicroscopy provides high-magnification

and high-resolution images of the mucosal layer of the GI tract. This modality works through the illumination of the tissue with a low-power laser, followed by the detection of the reflected fluorescence of light from the tissue captured through a pinhole.³¹ Fluorescent-aided endomicroscopy has been shown to improve the diagnostic accuracy of neoplastic changes in the EGJ (sensitivities of 90% and 93% and specificities of 94% and 98% for intestinal metaplasia and dysplasia, respectively).³²

Esophageal biopsy and histology assessment

Upper endoscopy also allows esophageal biopsies to aid in making a more accurate diagnosis. Ideally, an esophageal biopsy should be performed before administering PPI or other acid-suppressive drugs. The Rome IV criteria for functional esophageal disorders recommend performing esophageal biopsies to rule out other esophagitis, such as eosinophilic or lymphocytic. Eosinophilic esophagitis may present solely with typical symptoms of GERD, especially in the younger population.³³ In addition, biopsies play a role in differentiating patients with NERD from those with reflux hypersensitivity or functional heartburn using a structured histopathological scoring system.^{34,35} However, histopathological findings are often inconclusive of GERD due to overlaps between NERD, reflux hypersensitivity, and functional heartburn phenotypes.

Biopsies can also be used to identify BE and the presence and grade of dysplasia. The current recommendations include conventional white-light endoscopy and/or chromoendoscopy during BE surveillance. The recent American College of Gastroenterology screening guidelines for BE recommend that at least eight esophageal biopsies be performed to exclude the presence of intestinal metaplasia and the use of the Seattle protocol for segments longer than 4 cm.³⁶ However, when eight biopsies are not obtainable in short segments of suspected BE, at least four biopsies are required per centimeter of circumferential BE and one biopsy per centimeter in the tongue of BE.

Newer endoscopic techniques allow for targeted biopsy sampling instead of random biopsies. However, more randomized studies are needed to determine whether these targeted biopsies can replace standard random biopsy techniques.

ENDOSCOPY AS A THERAPEUTIC TOOL FOR GERD

The endoscopic techniques used to treat GERD generally augment the anti-reflux barrier of the EGJ. These minimally inva-

sive techniques serve as alternative therapeutic approaches for GERD patients not interested in surgical intervention or long-term medical treatment. The endoscopic techniques mentioned in this review include the radiofrequency/Stretta procedure (Restech Reflux Solutions), transoral incisionless fundoplication (TIF; EndoGastric Solutions Inc.), endoscopic full-thickness plication/OverStitch (Apollo Endosurgery Inc.), and other novel endoscopic anti-reflux techniques.

Patients with GERD who are candidates for endoscopic therapy include those with typical GERD symptoms (heartburn and regurgitation), mild/moderate EE (LA grade A/B) or NERD, hiatal hernia <3 cm, and complete or partial response to PPI treatment. In general, these procedures are offered to patients who are not candidates for or are unwilling to undergo anti-reflux surgery or long-term medical treatment.³⁷

Endoscopic radiofrequency/Stretta procedure

The Stretta procedure was initially approved by the United States Food and Drug Administration in 2000 but has undergone several reiterations since then (Fig. 3A). The Society of American Gastrointestinal and Endoscopic Surgeons currently recommends the Stretta procedure for the treatment of GERD.³⁸ Stretta works by delivering low-power, temperature-controlled radiofrequency energy to the EGJ region and cardia (Fig. 3B–D).^{39,40} Consequently, there is an increase in EGJ thickness due to the remodeling of the local musculature. The procedure reduces the transient lower esophageal sphincter relaxation rate, bolsters the EGJ, and prevents proximal migration of gastroesophageal reflux in the esophagus.⁴¹ Stretta is safe and effective for the treatment of GERD, with a significant improvement in GERD health-related quality of life (GERD-HRQL), heartburn symptoms, healing of EE, and reduction of esophageal acid exposure.⁴²

Transoral incisionless fundoplication

TIF (EsophyX2 device) is a technique that reconstructs the lower esophageal sphincter to restore the angle of His and thus augments the gastroesophageal flap valve (Fig. 4A).⁴³ This technique is referred to as TIF 2.0, an improved version of the original Food and Drug Administration-approved TIF 1.0. The main difference is the increase in wrap ability in TIF 2.0, which reaches 270° to 320° compared with the range in TIF 1.0, which provided 250° to 300° (Fig. 4B–E).^{40,44} TIF has similar indications as the Stretta procedure, including patients with refractory GERD demonstrating partial response to PPI treatment.⁴⁵

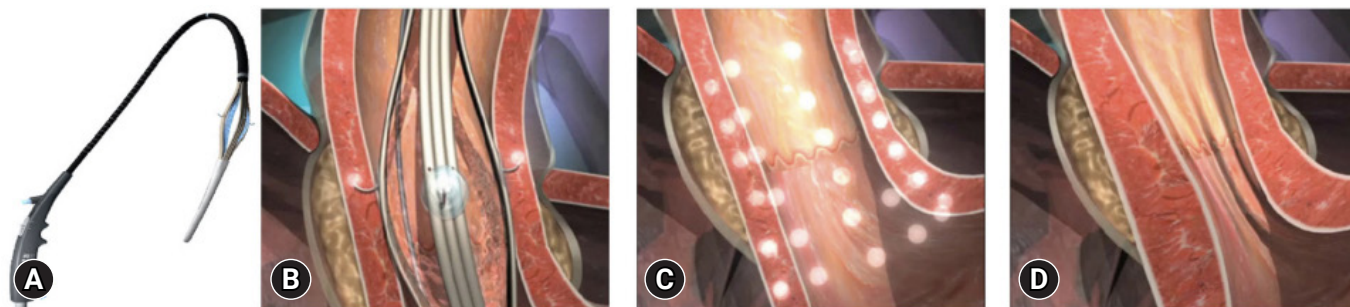

Fig. 3. (A) The Stretta device with a four-needle balloon catheter system. (B) Stretta procedure. (C) The sites of radiofrequency energy delivery. (D) Post-procedure effect at the esophagogastric junction level. Adapted from Shibli and Fass. *Curr Treat Options Gastro* 2021;19:399–420, with permission.⁴⁰

However, the procedure cannot be performed in patients with post-surgical sleeve procedure.⁴⁶ Patients with large hiatal hernia (>3 cm) can undergo laparoscopic hiatal hernia repair concomitantly with TIF (c-TIF). The RESPECT⁴⁷ and TEMPO⁴⁸ trials demonstrated a higher proportion of patients with GERD who underwent the TIF procedure reported complete elimination of troublesome regurgitation than those who underwent PPI therapy. The TIF effect was maintained even after 5 years of follow-up.⁴⁹ An ongoing trial (NCT04457193) is aimed to elucidate the efficacy of TIF in the prevention of relapse of intestinal metaplasia and dysplasia in patients with endoscopically ablated BE.⁵⁰

GERD-X

GERD-X (G-SURG GmbH) allows full-thickness plication, which is known as the endoscopic full-thickness fundoplication technique (Fig. 5).⁴⁰ In a randomized, sham-controlled trial comprising 70 patients, this technique significantly increased GERD-HRQL at 3 months, with 62.8% of patients being off PPI at 12 months compared with 11.4% in the sham group.⁵¹ These clinical improvements were demonstrated with no major procedure-related adverse events.

Medigus ultrasonic surgical endostapler

The Medigus ultrasonic surgical endostapler (MUSE) (Medigus) is a transoral device that utilizes ultrasound guidance to staple the gastric fundus to create an anterior fundoplication (Fig. 6).^{40,52} In two prospective single-arm studies, this technique demonstrated therapeutic efficacy (improved GERD-HRQL and discontinuation of daily PPI) with a relatively safe profile at 6 months.^{52,53} In another study comprising 34 patients with

GERD, of the 20 subjects who underwent the MUSE procedure and completed follow-up, 70% experienced significant improvement (50% reduction in GERD-related symptom scores) in GERD-HRQL, 65% in heartburn symptoms, 75% in regurgitation symptoms, and 65% stopped PPI therapy at 12 months post-procedure.⁵⁴

Endoscopic full-thickness suturing

Endoscopic full-thickness suturing using an OverStitch device applied full-thickness sutures to the distal esophagus to strengthen the valve mechanism of the EGJ. In a preliminary study that included 10 patients with GERD symptoms, this novel endoscopic suturing technique demonstrated feasibility and safety, as well as improved short-term symptoms of GERD, as shown by a reduction in the median GERD-HRQL from 20 (range, 11–45) pre-procedure to 6 (range, 3–25) post-procedure ($p=0.001$).⁵⁵ A recent modification of the technique introduced mucosal ablation with argon plasma coagulation before suture placement to improve the durability of the sutures. This technique was developed because, in the first version of the technique, sutures would easily cut through the mucosa, loosening the plication. A study using a modified technique demonstrated that 59% and 14% of patients ($n=29$) could discontinue PPI use and reduce their daily dosage post-intervention, respectively.⁴⁵

Other endoscopic anti-reflux therapies

1) Anti-reflux mucosectomy

Anti-reflux mucosectomy (ARMS) was initially introduced by Inoue et al.⁵⁶ in patients with short-segment BE with high-grade

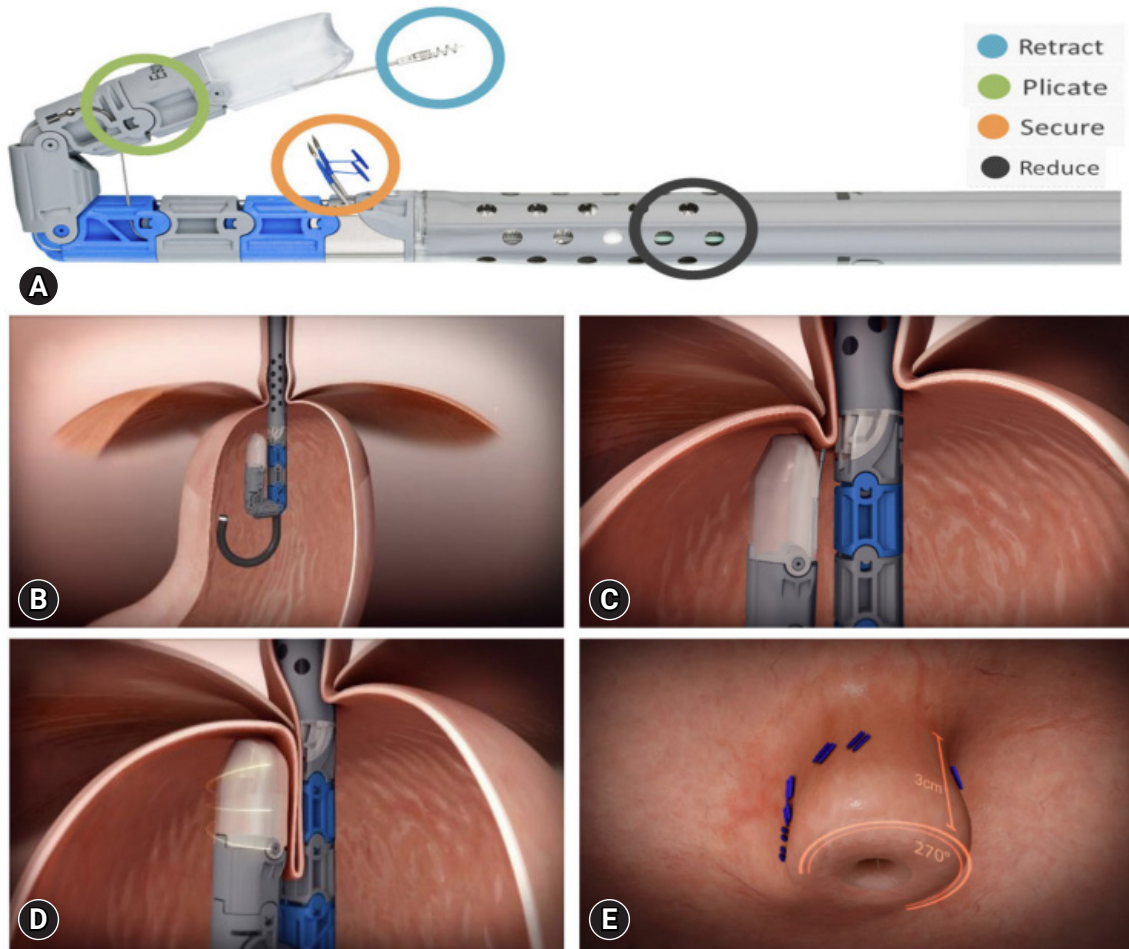

Fig. 4. (A) The transoral incisionless fundoplication (TIF) device. (B–E) The different steps of the TIF procedure. Adapted from Shibli and Fass. *Curr Treat Options Gastro* 2021;19:399–420, with permission.⁴⁰

dysplasia. Although originally performed using endoscopic submucosal dissection, the two commonly used techniques include endoscopic mucosal resection with cap (ARMS-C) or band-technique (ARMS-B).⁵⁷ ARMS helps create mucosal defects in approximately 2/3 to 4/5 of the circumference on the lesser curvature of the cardiac mucosa, leading to scarring and, consequently, narrowing of the EGJ opening. ARMS-C was shown to be effective and safe for GERD treatment at 6 months; 63% of the patients discontinued PPI, while 30% of the patients reduced their PPI intake. Overall, there was a significant improvement in the GERD symptom questionnaire and DeMeester score.⁵⁸ Additionally, a retrospective analysis of 19 patients from a prospectively collected database demonstrated that 68% had improved symptoms even when discontinuing PPI.⁵⁹ Furthermore, for refractory GERD, a meta-analysis that

included 10 studies demonstrated the efficacy of ARMS by improving GERD-HRQL and an acceptable safety profile, regardless of the technique used.⁶⁰

2) Peroral endoscopic cardiac constriction

Peroral endoscopic cardiac constriction (PECC) is a novel endoscopic technique that aims to narrow the cardia and increase lower esophageal sphincter pressure. These anatomical changes bolster the barrier between the esophagus and stomach.⁶¹ Briefly, this technique works by ligating the mucosa and part of the muscularis mucosa, which induces necrosis and scarring of the lower esophageal sphincter. A preliminary study of 13 patients showed a significant improvement in the GERD-HRQL and DeMeester scores, with no serious adverse events. Additionally, these findings were further replicated in a larger sample of 68

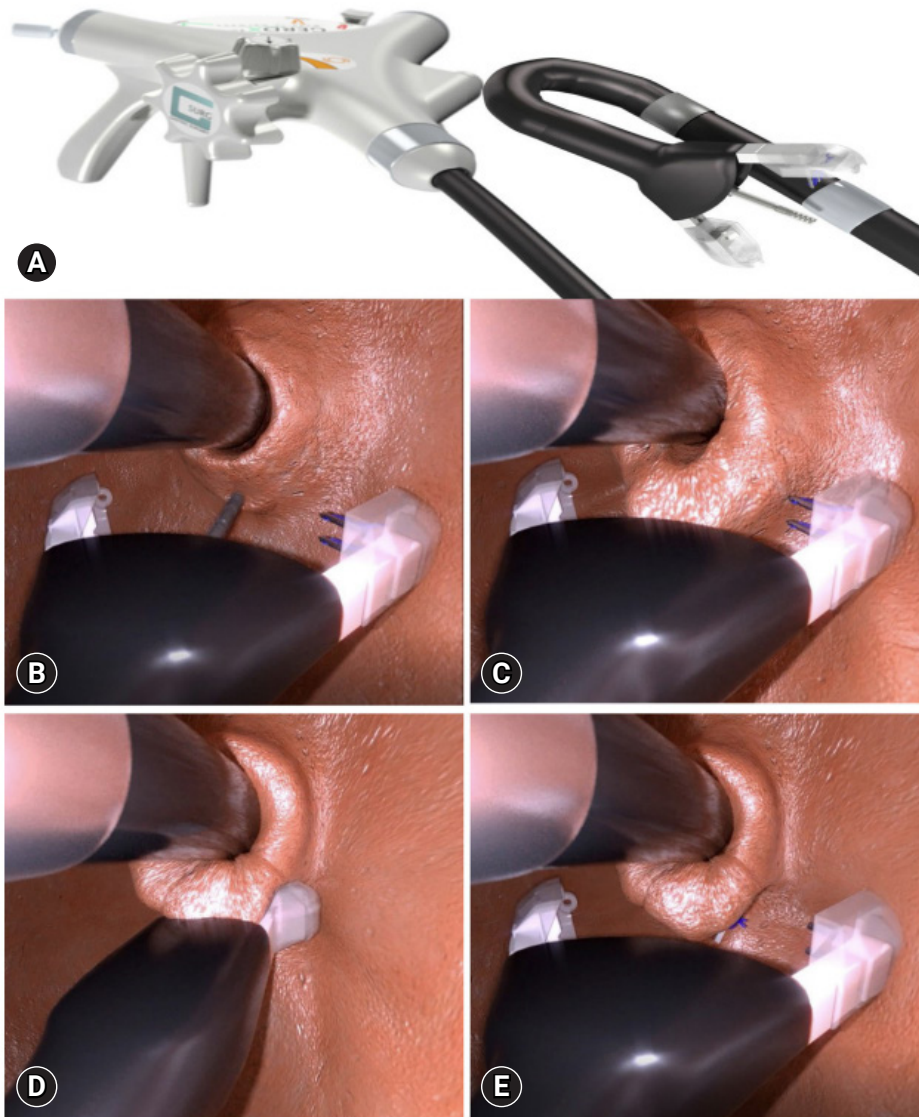

Fig. 5. (A) Full-thickness endoscopic plication device (GERD-X). (B–E) GERD-X inside the stomach in retroflexed view. The different steps of the GERD-X procedure. GERD, gastroesophageal reflux disease. Adapted from Shibli and Fass. *Curr Treat Options Gastro* 2021;19:399–420, with permission.⁴⁰

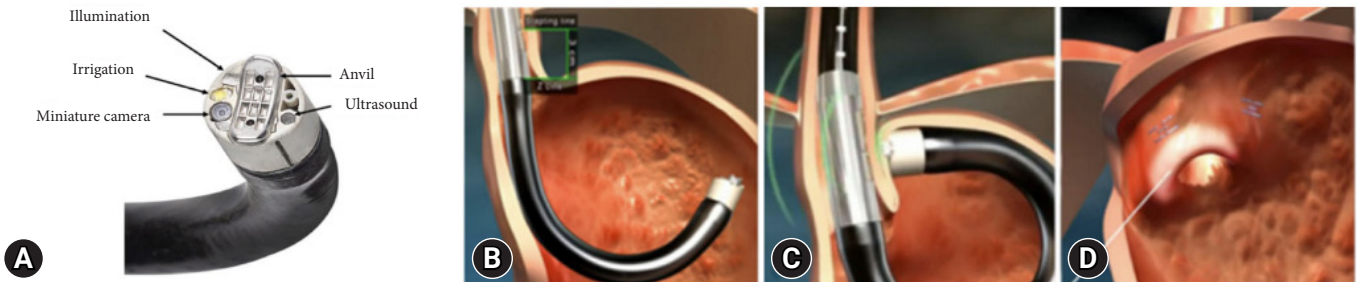

Fig. 6. (A) The Medigus ultrasonic surgical endostapler (MUSE) device. (B–D) The different steps of the MUSE procedure. Adapted from Shibli and Fass. *Curr Treat Options Gastro* 2021;19:399–420, with permission.⁴⁰

patients who demonstrated a significant reduction in symptom scores at 12 months compared with baseline, with 78% of the patients achieving complete independence from anti-reflux medications.⁶²

3) Endoscopic submucosal dissection

This new endoscopic technique was developed using endoscopic submucosal dissection (ESD-G). This technique narrows the hiatal opening to reduce gastroesophageal reflux by creating a scar at the EGJ using ESD.⁶³ Of the 13 patients with refractory GERD who underwent ESD-G, 12 had a significant improvement in GERD symptoms, five had an improvement in EE healing, and three patients each were able to stop or reduce the PPI dose. In a follow-up analysis of 35 patients by the same research group, ESD-G was shown to significantly improve GERD symptoms and EE healing, although the number of reflux episodes did not decrease.⁶⁴ However, this technique was ineffective in patients with a history of distal gastrectomy.

4) Endoscopic band ligation

Endoscopic band ligation (EBL) is commonly used to treat esophageal varices in patients with cirrhosis. This technique induces scarring of the mucosa, subsequently reducing varice size. Based on this effect, EBL was used to treat patients hoping to narrow and strengthen the EGJ. In one randomized controlled trial of 150 refractory GERD patients, subjects were randomized to either the EBL (banding at four quadrants of the EGJ) or the control group (PPI only).⁶⁵ Patients in the EBL group demonstrated improved GERD-HRQL score (14.7 ± 3.9 vs. 33.0 ± 5.4) and a significant reduction in reflux episodes (14.1 ± 2.3 vs. 213.3 ± 47.3) and symptom index (0.3 ± 0.2 vs. 0.7 ± 0.1) compared with the control group. Adverse events were comparable between the two groups. This novel technique has shown promising results in patients with refractory GERD.

CONCLUSIONS

Endoscopy is important in the diagnosis and therapeutic management of GERD. Although the diagnosis of GERD is commonly established based on typical symptoms or response to PPI treatment at the clinical level, those who present with alarm symptoms, have chronic GERD at risk of BE, and have an inadequate symptomatic response to PPI, will require an upper GI endoscopy for further management. White-light imaging is the standard endoscopic technique used for diagnosing GERD.

However, newer endoscopic techniques such as high-resolution and high-magnification endoscopy, chromoendoscopy, image-enhanced endoscopy (NBI, I-SCAN, FICE, BLI, and LCI), and confocal laser endomicroscopy have demonstrated promising improvements in GERD diagnosis, especially in patients with NERD. Several therapeutic endoscopic techniques for GERD are currently available, including Stretta, TIF, GERD-X, MUSE, and other novel techniques (ARMS, PECC, ESD-G, and EBL). These minimally invasive endoscopic techniques provide an important alternative to chronic PPI treatment and surgical intervention for GERD.

Conflicts of Interest

Ronnie Fass is an advisor to Takeda, Medtronic, Phathom Pharmaceuticals, Celexio, Johnson & Johnson, Carnot, Syneos, and a speaker to AstraZeneca, Takeda, Laborie, Eisai, Johnson & Johnson, Medicamenta, Adcock Ingram, Carnot, and Daewoong.

Funding

None.

Author Contributions

Conceptualization: all authors; Data curation: DMS, EL; Formal analysis: all authors; Investigation: DMS, EL; Visualization: all authors; Writing—original draft: DMS, EL; Writing—review & editing: all authors.

ORCID

Daniel Martin Simadibrata <https://orcid.org/0000-0002-7512-2112>
 Elvira Lesmana <https://orcid.org/0000-0003-4890-9072>
 Ronnie Fass <https://orcid.org/0000-0002-4807-3052>

REFERENCES

1. Vakil N, van Zanten SV, Kahrilas P, et al. The Montreal definition and classification of gastroesophageal reflux disease: a global evidence-based consensus. *Am J Gastroenterol* 2006;101:1900–1920.
2. Nirwan JS, Hasan SS, Babar ZU, et al. Global prevalence and risk factors of gastro-oesophageal reflux disease (GORD): systematic review with meta-analysis. *Sci Rep* 2020;10:5814.
3. Delshad SD, Almario CV, Chey WD, et al. Prevalence of gastroesophageal reflux disease and proton pump inhibitor-refractory symptoms. *Gastroenterology* 2020;158:1250–1261.
4. Tack J, Becher A, Mulligan C, et al. Systematic review: the burden of

- disruptive gastro-oesophageal reflux disease on health-related quality of life. *Aliment Pharmacol Ther* 2012;35:1257–1266.
5. Ghoneim S, Wang J, El Hage Chehade N, et al. Diagnostic accuracy of the proton pump inhibitor test in gastroesophageal reflux disease and noncardiac chest pain: a systematic review and meta-analysis. *J Clin Gastroenterol* 2023;57:380–388.
 6. Gyawali CP, Kahrilas PJ, Savarino E, et al. Modern diagnosis of GERD: the Lyon Consensus. *Gut* 2018;67:1351–1362.
 7. Katz PO, Dunbar KB, Schnoll-Sussman FH, et al. ACG clinical guideline for the diagnosis and management of gastroesophageal reflux disease. *Am J Gastroenterol* 2022;117:27–56.
 8. Poh CH, Gasiorowska A, Navarro-Rodriguez T, et al. Upper GI tract findings in patients with heartburn in whom proton pump inhibitor treatment failed versus those not receiving antireflux treatment. *Gastrointest Endosc* 2010;71:28–34.
 9. Qumseya BJ, Bukannan A, Gendy S, et al. Systematic review and meta-analysis of prevalence and risk factors for Barrett's esophagus. *Gastrointest Endosc* 2019;90:707–717.
 10. Fass R. Gastroesophageal reflux disease. *N Engl J Med* 2022;387:1207–1216.
 11. Lundell LR, Dent J, Bennett JR, et al. Endoscopic assessment of oesophagitis: clinical and functional correlates and further validation of the Los Angeles classification. *Gut* 1999;45:172–180.
 12. Hoshihara Y, Hashimoto M. Endoscopic classification of reflux esophagitis. *Nihon Rinsho* 2000;58:1808–1812.
 13. Sharma P, Dent J, Armstrong D, et al. The development and validation of an endoscopic grading system for Barrett's esophagus: the Prague C & M criteria. *Gastroenterology* 2006;131:1392–1399.
 14. Visaggi P, Del Corso G, Gyawali CP, et al. Ambulatory pH-impedance findings confirm that grade B esophagitis provides objective diagnosis of gastroesophageal reflux disease. *Am J Gastroenterol* 2023;118:794–801.
 15. Bond A, Burkitt MD, Cox T, et al. Dual-focus magnification, high-definition endoscopy improves pathology detection in direct-to-test diagnostic upper gastrointestinal endoscopy. *J Gastrointest Liver Dis* 2017;26:19–24.
 16. Chaiteerakij R, Rerknimitr R, Kullavanijaya P. Role of digital chromoendoscopy in detecting minimal change esophageal reflux disease. *World J Gastrointest Endosc* 2010;2:121–129.
 17. Qumseya BJ, Wang H, Badie N, et al. Advanced imaging technologies increase detection of dysplasia and neoplasia in patients with Barrett's esophagus: a meta-analysis and systematic review. *Clin Gastroenterol Hepatol* 2013;11:1562–1570.
 18. East JE, Vleugels JL, Roelandt P, et al. Advanced endoscopic imaging: European Society of Gastrointestinal Endoscopy (ESGE) Technology Review. *Endoscopy* 2016;48:1029–1045.
 19. Tseng PH, Chen CC, Chiu HM, et al. Performance of narrow band imaging and magnification endoscopy in the prediction of therapeutic response in patients with gastroesophageal reflux disease. *J Clin Gastroenterol* 2011;45:501–506.
 20. Mannath J, Subramanian V, Hawkey CJ, et al. Narrow band imaging for characterization of high grade dysplasia and specialized intestinal metaplasia in Barrett's esophagus: a meta-analysis. *Endoscopy* 2010;42:351–359.
 21. Hajelssedig OE, Zorron Cheng Tao Pu L, Thompson JY, et al. Diagnostic accuracy of narrow-band imaging endoscopy with targeted biopsies compared with standard endoscopy with random biopsies in patients with Barrett's esophagus: a systematic review and meta-analysis. *J Gastroenterol Hepatol* 2021;36:2659–2671.
 22. Sharma P, Hawes RH, Bansal A, et al. Standard endoscopy with random biopsies versus narrow band imaging targeted biopsies in Barrett's oesophagus: a prospective, international, randomised controlled trial. *Gut* 2013;62:15–21.
 23. Netinatsunton N, Sottisuporn J, Attasaranya S, et al. i-Scan detection of minimal change esophagitis in dyspeptic patients with or without gastroesophageal reflux disease. *BMC Gastroenterol* 2016;16:4.
 24. Kim MS, Choi SR, Roh MH, et al. Efficacy of I-scan endoscopy in the diagnosis of gastroesophageal reflux disease with minimal change. *Clin Endosc* 2011;44:27–32.
 25. Hoffman A, Basting N, Goetz M, et al. High-definition endoscopy with i-Scan and Lugol's solution for more precise detection of mucosal breaks in patients with reflux symptoms. *Endoscopy* 2009;41:107–112.
 26. Negreanu L, Preda CM, Ionescu D, et al. Progress in digestive endoscopy: flexible spectral imaging colour enhancement (FICE). Technical review. *J Med Life* 2015;8:416–422.
 27. Lee SP, Kae SH, Jang HJ, et al. Inter-observer variability of experts and trainees for the diagnosis of reflux esophagitis: comparison of linked color imaging, blue laser imaging, and white light imaging. *J Dig Dis* 2021;22:425–432.
 28. Takeda T, Nagahara A, Ishizuka K, et al. Improved visibility of Barrett's esophagus with linked color imaging: inter- and intra-rater reliability and quantitative analysis. *Digestion* 2018;97:183–194.
 29. Takeda T, Asaoka D, Abe D, et al. Linked color imaging improves visibility of reflux esophagitis. *BMC Gastroenterol* 2020;20:356.
 30. Borovicka J, Fischer J, Neuweiler J, et al. Autofluorescence endoscopy in surveillance of Barrett's esophagus: a multicenter randomized trial on diagnostic efficacy. *Endoscopy* 2006;38:867–872.
 31. ASGE Technology Committee. Confocal laser endomicroscopy. *Gastrointest Endosc* 2014;80:928–938.

32. Kiesslich R, Gossner L, Goetz M, et al. In vivo histology of Barrett's esophagus and associated neoplasia by confocal laser endomicroscopy. *Clin Gastroenterol Hepatol* 2006;4:979–987.
33. Orenstein SR, Shalaby TM, Di Lorenzo C, et al. The spectrum of pediatric eosinophilic esophagitis beyond infancy: a clinical series of 30 children. *Am J Gastroenterol* 2000;95:1422–1430.
34. Savarino E, Zentilin P, Mastracci L, et al. Microscopic esophagitis distinguishes patients with non-erosive reflux disease from those with functional heartburn. *J Gastroenterol* 2013;48:473–482.
35. Kandulski A, Jechorek D, Caro C, et al. Histomorphological differentiation of non-erosive reflux disease and functional heartburn in patients with PPI-refractory heartburn. *Aliment Pharmacol Ther* 2013;38:643–651.
36. Shaheen NJ, Falk GW, Iyer PG, et al. Diagnosis and management of Barrett's esophagus: an updated ACG guideline. *Am J Gastroenterol* 2022;117:559–587.
37. Fass R. Endoscopic approaches for the treatment of gastroesophageal reflux disease. *Gastroenterol Hepatol (N Y)* 2019;15:555–557.
38. Pearl J, Pauli E, Dunkin B, et al. SAGES endoluminal treatments for GERD. *Surg Endosc* 2017;31:3783–3790.
39. Triadafilopoulos G. Stretta: a valuable endoscopic treatment modality for gastroesophageal reflux disease. *World J Gastroenterol* 2014;20:7730–7738.
40. Shibli F, Fass R. Endoscopic anti-reflux procedures: ready for clinical use? *Curr Treat Options Gastro* 2021;19:399–420.
41. Mann R, Gajendran M, Perisetti A, et al. Advanced endoscopic imaging and interventions in GERD: an update and future directions. *Front Med (Lausanne)* 2021;8:728696.
42. Fass R, Cahn F, Scotti DJ, et al. Systematic review and meta-analysis of controlled and prospective cohort efficacy studies of endoscopic radiofrequency for treatment of gastroesophageal reflux disease. *Surg Endosc* 2017;31:4865–4882.
43. American Foregut Society Clinical Practice Committee TIF Working Group, Brewer Gutierrez OI, Choi D, et al. American Foregut Society white paper on transoral incisionless fundoplication. *Foregut* 2023;26345161231170788.
44. Ihde GM. The evolution of TIF: transoral incisionless fundoplication. *Therap Adv Gastroenterol* 2020;13:1756284820924206.
45. Chang KJ. Endoscopic foregut surgery and interventions: the future is now. The state-of-the-art and my personal journey. *World J Gastroenterol* 2019;25:1–41.
46. Håkansson B, Montgomery M, Cadiere GB, et al. Randomised clinical trial: transoral incisionless fundoplication vs. sham intervention to control chronic GERD. *Aliment Pharmacol Ther* 2015;42:1261–1270.
47. Hunter JG, Kahrilas PJ, Bell RC, et al. Efficacy of transoral fundoplication vs omeprazole for treatment of regurgitation in a randomized controlled trial. *Gastroenterology* 2015;148:324–333.
48. Trad KS, Barnes WE, Simoni G, et al. Transoral incisionless fundoplication effective in eliminating GERD symptoms in partial responders to proton pump inhibitor therapy at 6 months: the TEMPO Randomized Clinical Trial. *Surg Innov* 2015;22:26–40.
49. Trad KS, Barnes WE, Prevou ER, et al. The TEMPO trial at 5 years: transoral fundoplication (TIF 2.0) is safe, durable, and cost-effective. *Surg Innov* 2018;25:149–157.
50. NCT04457193. Outcomes after transoral incisionless fundoplication (TIF) following successful endoscopic ablation for Barrett's esophagus [Internet]. Bethesda: ClinicalTrials.gov; 2020 [cited 2023 Jul 24]. Available from: <https://ClinicalTrials.gov/show/NCT04457193>.
51. Kalapala R, Karyampudi A, Nabi Z, et al. Endoscopic full-thickness plication for the treatment of PPI-dependent GERD: results from a randomised, sham controlled trial. *Gut* 2022;71:686–694.
52. Zacherl J, Roy-Shapira A, Bonavina L, et al. Endoscopic anterior fundoplication with the Medigus Ultrasonic Surgical Endostapler (MUSE™) for gastroesophageal reflux disease: 6-month results from a multi-center prospective trial. *Surg Endosc* 2015;29:220–229.
53. Peng L, Wan R, Chen S, et al. Efficacy of endoscopic anterior fundoplication with a novel ultrasonic surgical endostapler for gastroesophageal reflux disease: six-month results from a multicenter prospective trial. *Endosc Ultrasound* 2023;12:128–134.
54. Testoni PA, Testoni S, Mazzoleni G, et al. Transoral incisionless fundoplication with an ultrasonic surgical endostapler for the treatment of gastroesophageal reflux disease: 12-month outcomes. *Endoscopy* 2020;52:469–473.
55. Han J, Chin M, Fortinsky KJ, et al. Endoscopic augmentation of gastroesophageal junction using a full-thickness endoscopic suturing device. *Endosc Int Open* 2018;6:E1120–E1125.
56. Inoue H, Ito H, Ikeda H, et al. Anti-reflux mucosectomy for gastroesophageal reflux disease in the absence of hiatus hernia: a pilot study. *Ann Gastroenterol* 2014;27:346–351.
57. Kuribayashi S, Hosaka H, Nakamura F, et al. The role of endoscopy in the management of gastroesophageal reflux disease. *DEN Open* 2022;2:e86.
58. Yoo IK, Ko WJ, Kim HS, et al. Anti-reflux mucosectomy using a cap-assisted endoscopic mucosal resection method for refractory gastroesophageal disease: a prospective feasibility study. *Surg Endosc* 2020;34:1124–1131.
59. Hedberg HM, Kuchta K, Ujiki MB. First experience with banded anti-reflux mucosectomy (ARMS) for GERD: feasibility, safety, and technique (with video). *J Gastrointest Surg* 2019;23:1274–1278.

60. Garg R, Mohammed A, Singh A, et al. Anti-reflux mucosectomy for refractory gastroesophageal reflux disease: a systematic review and meta-analysis. *Endosc Int Open* 2022;10:E854–E864.
61. Hu HQ, Li HK, Xiong Y, et al. Peroral endoscopic cardiac constriction in gastroesophageal reflux disease. *Medicine (Baltimore)* 2018;97:e0169.
62. Li ZT, Ji F, Han XW, et al. Endoscopic cardiac constriction with band ligation in the treatment of refractory gastroesophageal reflux disease: a preliminary feasibility study. *Surg Endosc* 2021;35:4035–4041.
63. Ota K, Takeuchi T, Harada S, et al. A novel endoscopic submucosal dissection technique for proton pump inhibitor-refractory gastroesophageal reflux disease. *Scand J Gastroenterol* 2014;49:1409–1413.
64. Ota K, Takeuchi T, Kojima Y, et al. Outcomes of endoscopic submucosal dissection for gastroesophageal reflux disease (ESD-G) for medication-refractory gastroesophageal reflux disease: 35 cases underwent ESD-G including 15 cases followed more than 5 years. *BMC Gastroenterol* 2021;21:432.
65. Seleem WM, Hanafy AS, Mohamed SI. Endoscopic management of refractory gastroesophageal reflux disease. *Scand J Gastroenterol* 2018;53:390–397.