

## Concise Review

Clin Shoulder Elbow 2021;24(1):42–52  
<https://doi.org/10.5397/cise.2021.00066>

eISSN 2288–8721

# Complications of reverse shoulder arthroplasty: a concise review

Su Cheol Kim, Il Su Kim, Min Chang Jang, Jae Chul Yoo

*Department of Orthopedic Surgery, Samsung Medical Center, Sungkyunkwan University School of Medicine, Seoul, Korea*

Reverse shoulder arthroplasty is an ideal treatment for glenohumeral dysfunction due to cuff tear arthropathy. As the number of patients treated with reverse shoulder arthroplasty is increasing, the incidence of complications after this procedure also is increasing. The rate of complications in reverse shoulder arthroplasty was reported to be 15%–24%. Recently, the following complications have been reported in order of frequency: periprosthetic infection, dislocation, periprosthetic fracture, neurologic injury, scapular notching, acromion or scapular spine fracture, and aseptic loosening of prosthesis. However, the overall complication rate has varied across studies because of different prosthesis used, improvement of implant and surgical skills, and different definitions of complications. Some authors included complications that affect the clinical outcomes of the surgery, while others reported minor complications that do not affect the clinical outcomes such as minor reversible neurologic deficit or minimal scapular notching. This review article summarizes the processes related to diagnosis and treatment of complications after reverse shoulder arthroplasty with the aim of helping clinicians reduce complications and perform appropriate procedures if/when complications occur.

**Keywords:** Arthroplasty; Complications; Replacement; Rotator cuff tear; Rotator cuff tear arthropathy; Shoulder

## INTRODUCTION

Reverse shoulder arthroplasty (RSA) was developed initially as a salvage procedure for cuff tear arthropathy; however, its use has been extended to other shoulder conditions, such as irreparable rotator cuff tear, glenohumeral osteoarthritis, proximal humerus fracture, and failed anatomical shoulder arthroplasty [1]. The surgical outcome of RSA is promising, and the technique has been increasingly used [2,3]. However, with increasing application of RSA, the number of complications has increased, which

occasionally requires interventions [3].

The rate of complications with RSA is approximately 15%–24% [3–6]. The complication rate differs among studies because of different definitions of complications and different prostheses used [6]. Some authors reported only major complications that affect the clinical outcome. Other studies reported both major and minor complications, including reversible neurologic deficit and minimal scapular notching [3,6–8].

The incidence of complications has changed over time. According to a systemic review conducted by Zumstein et al. [6] in

Received: February 02, 2021    Revised: February 13, 2021    Accepted: February 14, 2021

Correspondence to: Jae Chul Yoo

Department of Orthopedic Surgery, Samsung Medical Center, Sungkyunkwan University School of Medicine, 81 Irwon-ro, Gangnam-gu, Seoul 06351, Korea

Tel: +82-2-3410-3501, Fax: +82-2-3410-0061, E-mail: [shoulderyoo@gmail.com](mailto:shoulderyoo@gmail.com), ORCID: <https://orcid.org/0000-0001-8378-1583>

IRB approval: None.

Financial support: None.

Conflict of interest: None.

Copyright© 2021 Korean Shoulder and Elbow Society. All Rights Reserved.

This is an Open Access article distributed under the terms of the Creative Commons Attribution Non-Commercial License (<http://creativecommons.org/licenses/by-nc/4.0/>) which permits unrestricted non-commercial use, distribution, and reproduction in any medium, provided the original work is properly cited.

2011, the most common complication of RSA is instability (6.9%), followed by infection (5.6%), aseptic glenoid loosening (5.0%), acromion/scapular spine fracture (2.2%), glenoid or humeral disassembly (2.2%), humeral fracture (2.1%), humeral loosening (1.9%), and neurologic complications (1.7%). However, Ascione et al. [5] reported in 2018, a total complication rate of 18.7% in 1,035 cases of RSA in a 5-year follow-up study. They reported that infection (4.1%) was the most common complication, followed by instability (3%), neurologic complications (2.1%), glenoid complications (2.3%), and scapular fractures (1.1%). With improvements in prosthesis design and surgical skills, the rate of infection seems to be outpacing the rate of dislocation after RSA.

In our clinic, 438 RSAs were performed between March 2009 and December 2019, and 40 cases of complications were reported. The total complication rate after RSA was 9.1%. The most common complication was intraoperative humerus fracture (3.2%), followed by periprosthetic joint infection (1.1%), acromion/scapular spine fracture (1.1%), neurologic complications (0.7%), and dislocation (0.5%). In addition, minor problems including grade 1 or higher scapular notching (32.7%) and stress shielding of humerus (26.3%) were observed in our clinic. The purpose of this article is to describe the complications after RSA with the aim to provide information to help clinicians manage RSA-related complications.

## DISLOCATION

Dislocation is a common complication after RSA and requires surgical intervention in the early period (<2 years) [3,5,6,9]. The incidence of dislocation was reported to be 4.7% by Zumstein et al. [6]. A recent systemic review stated that dislocation was the second most common complication [5]. With improvements in RSA prosthesis design and surgical skills, the incidence of early dislocation after RSA seems to be decreasing. However, dislocation remains a difficult complication to correct because of the high failure rate after reoperation. Chalmers et al. [10] reported that 85% of primary RSA cases and more than 50% of revision RSA cases had successful outcomes after revision surgery.

There are multiple predisposing factors for early dislocation; therefore, it is important to determine the main cause of dislocation before reoperation. Previous surgery, including anatomical total shoulder arthroplasty and hemiarthroplasty, is a risk factor for dislocation after RSA [9,11]. The lack of soft tissue tension due to implant malposition, improper version of implant, and mechanical impingement [9,11,12] as well as subscapularis deficiency in medialized prosthesis design are known risk factors for

dislocation [9,11,12]. If early dislocation is caused by improper humeral or glenoid implant version, reoperation must be performed to normalize the implant version [9]. The humeral implant version can be measured by torsional-computed tomography including the elbow joint.

Deltoid tension is increased by glenoid lateralization and humerus distalization [9,11]. In cases of excessive medialization of the center of rotation, lateralization of the glenoid should be performed [9]. When humeral medialization is less than 15 mm, a larger or lateralized glenosphere or lateralizing is a choice [9,13,14]. However, when these options are not sufficient because of severe deficiency of the glenoid bone stock, bony increased offset-reversed shoulder arthroplasty is an option [9,11].

Humeral distalization is determined by humeral length and glenosphere position/size. Humeral length can be shortened if the original length is not restored. In proximal humeral bone loss such as proximal humerus fracture, revision RSA, osteolysis of proximal humerus, or overcutting of the humeral head in primary RSA, restoring the original length is challenging. If humeral height is short compared with the normal opposite side on plain radiograph, it can be increased using a thick polyethylene liner or thick metal tray (Fig. 1) [9,10,14]. However, the typical increase in height is 15–20 mm and differs by prosthesis [9]. If the height reduction exceeds 15–20 mm compared with the humeral

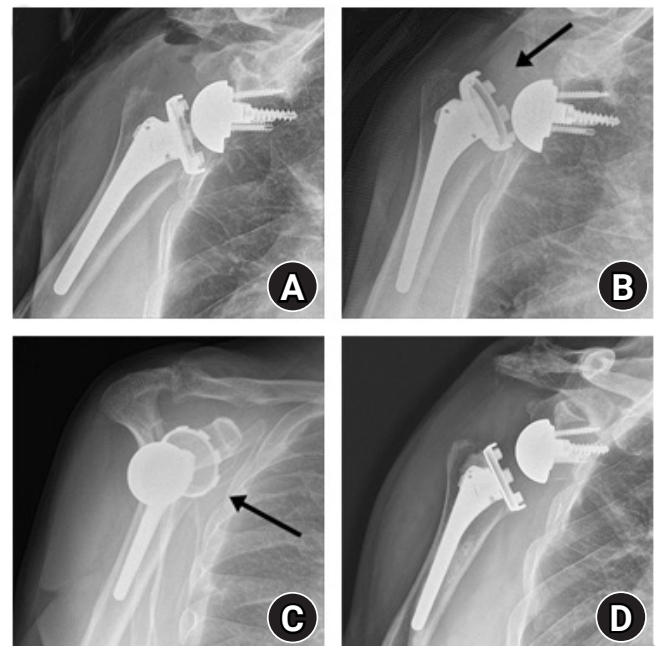

**Fig. 1.** Early dislocation after reverse shoulder arthroplasty (RSA). (A) Anteroposterior (AP) radiograph after primary RSA. AP (B) and scapular (C) Y-views showed anterior dislocation (arrows) of the humeral prosthesis at 4 months after surgery. (D) Revision RSA with polyethylene liner change was performed, and no dislocation had recurred over 2 years of follow-up.

length on the opposite side, humeral stem revision for height restoration using a cemented stem or structural humeral bone graft should be considered [3,9]. In addition, using a larger glenosphere and placing a glenosphere inferiorly can generate humerus distalization and increased deltoid tension.

Late dislocation can be caused by a change in implant position. There are many causes of implant position change, such as subsidence or rotation of the humeral stem and baseplate movement. Implant loosening can be detected by serial radiograph during follow-up and can arise from aseptic or septic loosening. Aseptic humeral loosening can be caused by stress shielding of the humerus or polyethylene debris of scapular notching [5]. Cases of glenoid baseplate loosening have been reported; however, in RSA, the rate of aseptic loosening of the baseplate was lower than that of the humeral stem [5,9]. Because of medialization of the glenoid in RSA, torque stress was lower on the glenoid side than on the humeral side [9,15]. In cases of implant loosening by periprosthetic infection, two-stage revision is the treatment of choice.

Subscapularis restoration also affects dislocation. The subscapularis is considered a protector of anterior dislocation in medialized RSA design [9,11,12]. In lateralized RSA design, horizontal deltoid compression stabilizes the shoulder joint; therefore, subscapularis repair is not required to prevent shoulder dislocation [16]. However, a recent meta-analysis showed that subscapularis repair reduces the rate of dislocation regardless of implant design [17]. Surgeons should assess the subscapularis tendon before the operation and consider implant design and position to prevent dislocation after surgery.

## PERIPROSTHETIC JOINT INFECTION

Periprosthetic joint infection has been the second most common complication of RSA, with an incidence rate ranging from 1% to 10% [5,6]. However, given the recent decrease in rate of dislocations, infection has become the most common complication [5]. Ascione et al. [5] reported a 4.1% rate of periprosthetic infection, which was the most commonly observed complication in 1,035 RSAs with an at least 5-year follow-up in 2018. In addition, Portillo et al. [18] reported that prosthesis failure within 2 years of implantation is a strong indicator of infection. Also, periprosthetic joint infection is the most common reason for revision arthroplasty within 2 years after RSA [19].

One predisposing factor for infection after RSA is prior shoulder surgery [11]. Previous arthroscopic rotator cuff repair is related to increased infection rates [9,11]. Other predisposing factors include morbid obesity (body mass index  $>40 \text{ kg/m}^2$ ), uncontrolled diabetes (glucose  $>200 \text{ mg/L}$ , hemoglobin A1C  $>7\%$ ), rheumatoid ar-

thritis, malnutrition, young age ( $<65$  years), intravenous drug abuse, long operation time ( $>115$  minutes), and number of times the surgical room door was opened during surgery [9,20,21].

Unlike hip and knee arthroplasty, in shoulder arthroplasty, the most commonly isolated organism is *Cutibacterium acnes* (formerly *Propionibacterium acnes*) (38.9%) [12,22-24]. This lipophilic and anaerobic non-spore forming Gram-positive rod-shaped bacteria is part of the normal flora of human skin [23-25]. In the deep dermis, the bacteria digests the sebum and secretes free fatty acids on the skin, generating the overall acidic environment of the skin [23]. The bacterial burden of *C. acnes* is higher in the anterior and posterior acromion and the axilla compared to other skin areas [26]. Men have a higher bacterial burden on the shoulder than women [25].

*C. acnes* is a slow-growing organism, and it takes 10–14 days to detect positive results from culture [27]. In addition, the bacteria produces biofilms on the body and metal prostheses, disturbing phagocytosis [27]. Patients with *C. acnes* infection present with unexplained continuous shoulder pain, stiffness, and osteolysis without overt signs of infection, such as swelling, redness, heat sensation, and effusion [23-25,28]. *Staphylococcus epidermidis* (14.8%) and *Staphylococcus aureus* (14.5%) are other commonly observed organisms [9,11,12].

Many strategies can be used for prevention of periprosthetic infection. Bathing with chlorhexidine gluconate on the day before surgery reduces the risk of infection [22,29]. Hair shaving before surgery is not necessary [30]. Administration of first-generation cephalosporin as a preventive antibiotic 1 hour before surgery is recommended; however, *C. acnes* will not be completely eliminated from the surgical field [31]. During skin preparation, chlorhexidine must be allowed to dry completely before draping [32]. Benzoyl peroxide recently has been reported to effectively decrease the burden of *C. acnes* [24]. Laminar flow in the operating room was ineffective for reducing risk, but reducing the number of times the surgical room doors were opened during surgery helps reduce the risk of infection [33]. Changing surgical gloves regularly, changing the blade after skin incision, frequent surgical site irrigation, irrigation with diluted povidone (1.3 g/L), injection of gentamicin at the time of closure, use of antibiotic-loaded cement (1 g of vancomycin/bone cement), and use of topical adhesives for skin closure were reported to be effective in decreasing the risk of infection after arthroplasty [18-20,34-36].

If patients have purulent joint fluid with pus discharge fistula, diagnosis of periprosthetic joint infection is not difficult. However, in cases of low-grade infection without joint fluid or normal infection markers on laboratory tests, intraoperative biopsy and

culture play a crucial role in diagnosis [37]. Tissue biopsy is more accurate than fluid aspiration; biopsy tissue culture has 100% sensitivity and 100% specificity, while aspirate culture has 16.7% sensitivity and 100% specificity [37]. In addition, Hsu et al. [22] recommended harvesting a minimum of five biopsy samples during surgery for *C. acnes* culture.

The preferred management strategy for infected RSA remains controversial [34]. In cases of acute infection (<6 weeks), open irrigation and debridement with exchange of modular components are regarded as standard treatment [38]. However, the results of this treatment strategy are not conclusive. Ortmaier et al. [36] reported a success rate of 50% (2/4) with prior treatment, and patients with failure required additional surgery. In cases of chronic infection, traditional two-stage revision is the gold standard treatment for periprosthetic joint infection [12,36,39]. Two-stage revision showed an infection recurrence rate of 0%–36% [40]. This strategy shows the best result in terms of eradication of infection, pain relief, and restoration of function but requires a long treatment time (Fig. 2) [41].

Some short-duration treatment procedures have been attempted to reduce treatment time and patient discomfort. Debridement and retention of the prosthesis have been attempted, but have not shown consistent satisfactory results [9,34]. In a French multicenter study, among 17 patients who underwent debridement and partial component retention, 7 showed clearance of infection [42], and Romanò et al. [34] reported unsatisfactory results after component retention. One-stage exchange has been gaining attention for its advantages of reduced dissection length, reduced stress to soft tissues, and reduced time and costs [40]; furthermore, Klatte et al. [43] reported a 94% success rate with a mean follow-up period of 4.7 years. In a systematic review, both one- and two-stage exchange provided greater than 85% eradication rates [41]. In addition, cement spacers could be a long-term treatment option for joints with low functional demands [41,44].

## INTRAOPERATIVE FRACTURE

Intraoperative fractures can occur on the humeral or glenoid side during surgery. Both types of fracture are uncommon complications during surgery but are difficult to manage. Boileau et al. [45] reported one case of perioperative humeral fracture and one case of intraoperative glenoid fracture in 45 patients over a mean follow-up of 40 months. In a review article by Zumstein et al. [6], the rate of intraoperative humeral fracture was 2.0% (16/782), and that of intraoperative glenoid fracture was 0.9% (7/782).

Humeral side fractures during surgery are more common than glenoid fractures. A systemic review reported humeral side frac-

tures in 1.8% (91/5,539 shoulders) of patients [3]. In our clinic, intraoperative humeral fracture was observed in 3.2% of 438 RSAs. In particular, if a large press-fit stem (high filling ratio) [46] is used, the proximal humerus rim can be damaged during impaction. In addition, fractures occur frequently during arm positioning, such as extension, rotation, and translation, to dislocate or reduce the humeral head. During arm positioning, spiral fracture of the humeral metaphysis or greater tuberosity avulsion fracture could occur [47]. Other risk factors for intraoperative humeral fracture are osteopenia, rheumatoid arthritis, and revision surgery [47]. To prevent intraoperative humeral fractures, surgeons should be aware of the risk factors for periprosthetic fracture [48]. During humerus positioning, inferior capsular release from the humerus must be carried out. In addition, during implant insertion, broaching should be performed parallel to the humeral shaft, and excessive fitting of the humeral stem should be avoided.

The treatment plan for intraoperative humeral fracture must include fracture site, displacement, bone quality, and stability of

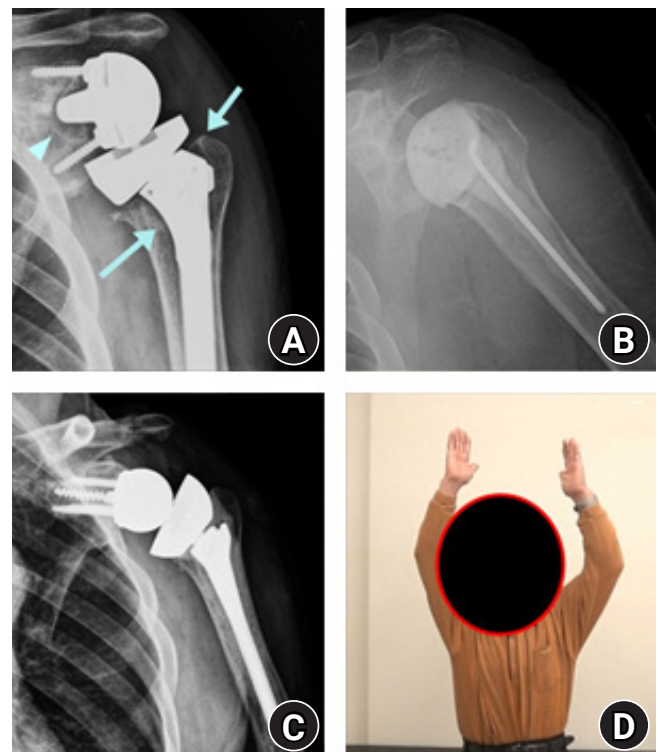

**Fig. 2.** Two-stage revision for infected reverse shoulder arthroplasty (RSA). (A) Anteroposterior radiograph of primary RSA after 18 months. Radiolucency around the humeral stem (arrows) at the metaphysis and glenoid baseplate (arrowhead) was observed. (B) Implant removal and anti-mixed cement spacer insertion was performed. (C) After infection control, revision RSA with cemented humeral stem was performed, and (D) greater than 120° of left shoulder elevation was achieved at 2 years after the final surgery (photograph used with permission for study purpose).

the humeral stem. If a displaced fracture occurs before humeral insertion or if impending fracture occurs without displacement, cerclage wiring can help stabilize the fracture site during subsequent procedures [49]. If a fracture occurs after humeral stem insertion, the stability of the humeral stem should be evaluated. In a stable humeral stem, cerclage wiring and additional fixation without stem change are sufficient, while unstable humeral stem requires repair with a long or cemented stem to achieve stability (Fig. 3) [49].

Intraoperative glenoid fractures rarely occur during surgery, with an incidence rate of 0.3% [3]. These fractures can occur during the reaming procedure or fixation of glenoid implants. In patients with osteoporosis, care must be taken during reaming and impaction of the baseplate. In addition, in patients with degenerative osteoarthritis, the glenoid can be fractured despite a high level of hardness [50]. This can be caused by decreased elasticity of the sclerotic bone. If an intraoperative fracture occurs, fixation with locking screws from the baseplate can be attempted, while small marginal fractures can be ignored [11]. However, if such fixation is not possible, fragment-specific fixation using a screw or wire is the second choice. In catastrophic glenoid failure, bone grafting and fixation of the glenoid implant should be discussed. These processes can be performed in one or two stages (prepare the bone graft and glenoid bone stock and re-implant the glenoid component). However, negative outcomes have been reported in cases of glenoid fracture [6].

Our first case of periprosthetic fracture was intraoperative glenoid fracture during trial reduction. This was the first case of RSA in our department for 12 years. Therefore, we had to convert to hemiarthroplasty, since our experience of RSA was limited (Fig. 4).

## ACROMION/SCAPULAR SPINE FRACTURE

Acromial or scapular spine fracture after RSA is a rare complication, with incidence rates ranging from 0.9% to 10% [11,15,51]. The acromion and spine of the scapula are the origins of the deltoid muscle. The mean arm length increases by 2.5 cm with distalization of the humerus, and the center of rotation is medialized after RSA, increasing the tension in the deltoid muscle [52]. In addition, during arm elevation after RSA, the deltoid muscle acts as an elevator, and the load on the acromion is increased. Increased tension and load can cause stress fracture of the acromion or scapular spine.

Initially, patients experience lateral shoulder pain with decreased shoulder function [11,12]. Moreover, the patients are not able to elevate their arm due to loss of tension in the deltoid muscle [11]. The fracture can be treated with conservative treatment,

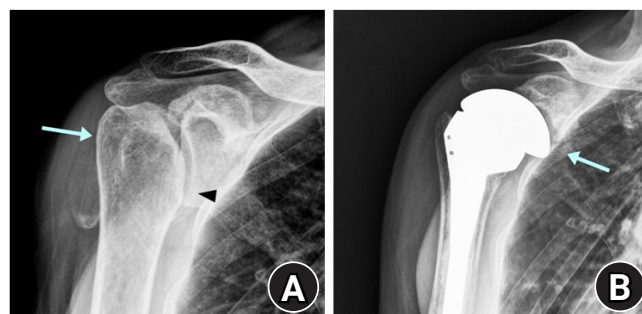

**Fig. 4.** Intraoperative glenoid fracture during reverse shoulder arthroplasty. (A) Preoperative humeral head deformity (arrow) with glenohumeral joint space narrowing was observed (arrowhead). (B) Glenoid fracture occurred during the reduction procedure, and surgery was converted to hemiarthroplasty (arrow).

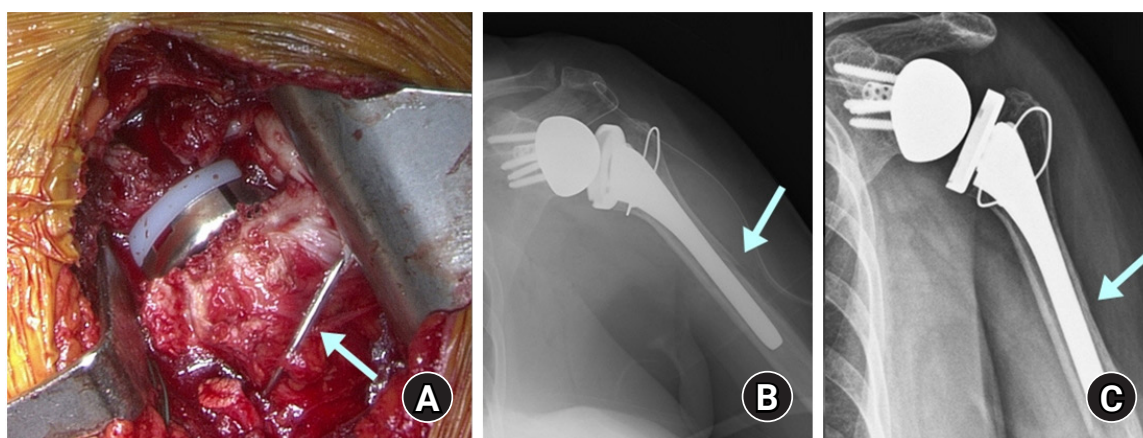

**Fig. 3.** Periprosthetic humeral fracture during reverse shoulder arthroplasty. (A) During surgery, the humeral spiral fracture was stabilized with cerclage wire (arrow), and the humeral stem was inserted with firm fixation. (B) Immediate postoperative anteroposterior radiograph showed fracture around the humeral stem (arrow). (C) The fracture was healed at 4 months after surgery (arrow).

such as shoulder immobilization, or surgical treatment, but this is debated. Levy et al. [53] reported 18 cases of conservative treatment of acromion/spine fracture, and the patients showed decreased shoulder function, while Hatstrup [54] reported good results after conservative treatment of acromion/spine fracture. In scapular spine fracture, Crosby et al. [51] reported high non-union rate after conservative treatment and recommend surgical treatment with tension band wiring and buttress plate.

Osteoporosis and acromial erosion before surgery are risk factors for acromion or scapular spine fractures [11,12]. Excessive distalization of the humerus and medialization of the center of rotation result in high tension in the deltoid muscle. Hence, surgeons should not position the baseplate excessively inferiorly to avoid humeral overdistalization in patients with osteoporosis or a thin acromion. In addition, use of a lateralized-type prosthesis rather than a Grammont-type prosthesis is recommended to prevent overtension of the deltoid muscle. In addition, malpositioning of the superior or posterior baseplate screws is associated with scapular spine stress fracture [11]. Pointing the upper screw of the baseplate toward the coracoid base could prevent scapular spine fractures. During postoperative outpatient visits, surgeons should assess the serial changes in acromion tilt on plain radiography and should cautiously investigate percussion tenderness over the acromion.

We report two cases of an acromial stress fracture after RSA. The first patient recovered with conservative treatment, while the second patient required arthroscopic rotator cuff repair for a medium-sized rotator cuff tear with acromioplasty and did well for 5 years. The patient then complained of increasing right shoulder pain; hence, we performed RSA with a lateralized glenoid design. Before surgery, she had osteopenia (T-score,  $-0.6$ ) and her acromion was 4.8 mm thick. After surgery, the humerus was distalized by 2.4 cm. Four months after surgery, she developed new-onset lateral shoulder pain, and plain radiograph showed inferior tilt of the lateral acromion. Conservative management was performed for 2 years. Although shoulder function improved gradually, she showed a low degree of shoulder elevation (active forward elevation,  $80^\circ$ ) and low functional scores (Fig. 5).

## SCAPULAR NOTCHING

Scapular notching is a unique complication of RSA resulting from changes in the glenohumeral anatomical structure [55]. It is usually observed 6 months postoperatively on plain radiography, and the reported incidence of scapular notching ranges from 4.6% to 96% [6,8,11,56,57]. Scapular notching is the most commonly observed complication; hence, Zumstein et al. [6] classified this as a postoperative problem rather than a complication.

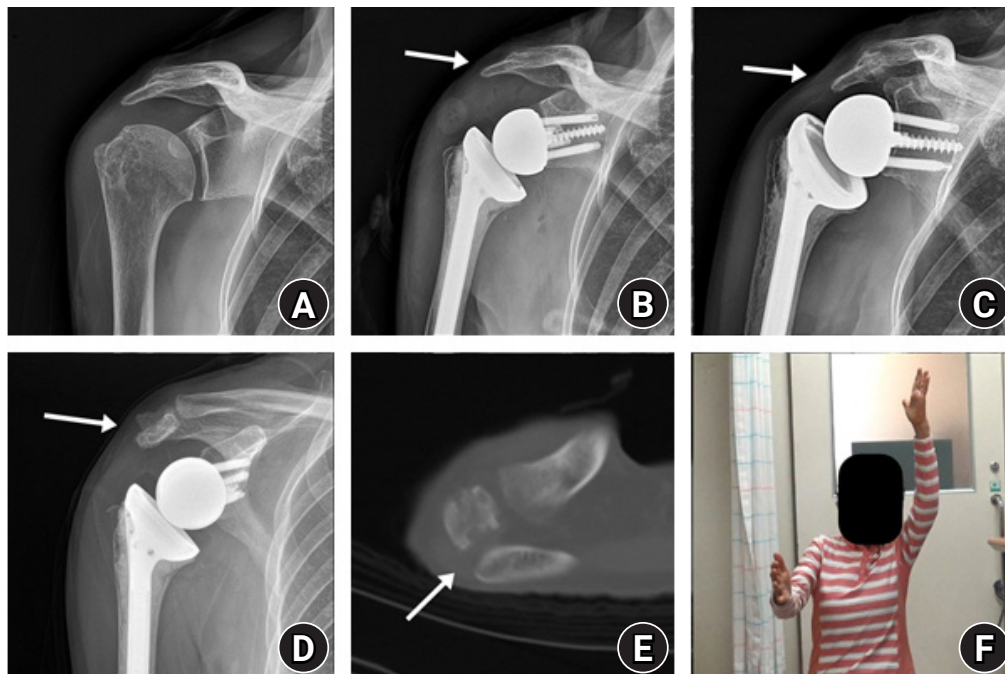

**Fig. 5.** Acromion fracture after reverse shoulder arthroplasty (RSA). (A) Initial anteroposterior (AP) radiograph and (B) early postoperative AP radiograph showed an intact acromion (arrow). (C) Acromial inferior tilt (arrow) was observed at 4 months after RSA. Two years after RSA, (D) inferior tilt of acromion (arrow) and (E) non-union of acromion (arrow) were observed on computed tomography. (F) The patient had decreased right shoulder elevation at 2 years after surgery (photograph used with permission for study purpose).

Notching refers to mechanical impingement of the humeral component at the scapular neck during extension and external rotation at the side [56]. The main position of notching is the posteroinferior aspect of the scapular neck, but it can occur at the anteroinferior aspect of the neck [56].

The occurrence of notching depends on multiple factors, such as implant design and position, patient anatomy, and range of motion [11,57]. The Grammont-type implant has a high tendency for scapular notching because of the large neck shaft angle of the humeral stem [56]. In a study by Kolmodin et al. [56], scapular notching was observed in 59% of cases with Grammont-type prostheses. A decreased humeral neck shaft angle tends to protect against scapular notching [58]. In addition, inferior glenosphere placement, inferior tilt, and lateralization of the center of rotation are thought to decrease the risk of notching [57].

Decreased scapular neck length (SNL) leads to an increased rate of scapular notching [59]. SNL is determined innately; however, it can be shortened by wear of the glenohumeral joint by cuff tear arthropathy or degenerative/inflammatory arthritis [57]. In cases of short SNL, glenoid lateralization using an eccentric glenosphere or glenoid augmentation should be considered [57,59].

The clinical course of scapular notching is debated [60]. Many studies have reported that patients without scapular notching showed better range of motion and functional outcomes than patients with scapular notching [57,60]. Mollon et al. [58] observed scapular notching with a single implant (medial glenoid/lateral humerus design) in 10% of 476 cases and found that patients with scapular notching showed poor functional scores, low degree of shoulder elevation, and reduced muscle strength [58].

In addition, patients with scapular notching showed significantly higher complication rates and tended to have significantly higher rates of humeral radiolucent lines than patients without scapular notching [58]. Notching grades 1 and 2 are thought to be caused by mechanical friction, while grades 3 and 4 are considered to be biological responses to polyethylene particles resulting from humeral or glenoid osteolysis [57]. Notching induces wear of the polyethylene, resulting in osteolysis of the glenohumeral joint [58].

There are a few methods to prevent scapular notching. Lateralization of the glenoid component is one method. When performing RSA in patients with SNL less than 9.0 mm, glenoid augmentation should be considered or an implant with increased lateral offset can be used [57]. In addition, use of an eccentric glenosphere is helpful [61]. Inferior overhang of the glenosphere of 3–4 mm prevents scapular notching [56,57]. Inferior tilt of the glenosphere by 15°–20° also prevents notching [61]; use of lateralized

humeral prostheses increases postoperative external rotation and decreases the risk of scapular notching [13]. According to Ferrier et al. [62], the best clinical results and lowest incidence of scapular notching were found after lowering the humerus by more than 24 mm.

## NEUROLOGIC COMPLICATIONS

Most minor neurologic complications after RSA cannot be detected. The previously reported incidence of neurologic complications was 1%–4% after RSA [63]. Neurologic complications can occur during or after surgery. The most commonly injured nerves after RSA are the axillary nerve and brachial plexus [7,64]. In addition, suprascapular nerve and recurrent laryngeal/hypoglossal nerve injuries have been reported [65,66]. These injuries are generally reversible during the first 3 months after surgery, but some do not heal for long periods, resulting in neurologic deficits [11].

The axillary nerve originates from the posterior cord of the brachial plexus, runs anterior to the subscapularis, lies under the inferior capsule and glenoid rim, and runs through the quadrilateral space. Anatomically, the axillary nerve passes 3.2–12.4 mm below the inferior glenoid rim [65,67]. The nerve then divides into the anterior and posterior branches, and the anterior branch wraps the inner surface of the deltoid muscle, which is 5–7 cm distal to the lateral acromial border, and innervates the deltoid muscle [67–69]. Injury to the axillary nerve causes deltoid dysfunction, resulting in difficulty in elevating the shoulder. In addition, decreased anterior-to-posterior deltoid tension can cause instability [68]. Additionally, gross wasting of the shoulder, persistent shoulder pain, and impaired rehabilitation can be observed [68].

The most common site of injury to the axillary nerve during surgery is the inferior glenoid rim [65]. During glenoid preparation, iatrogenic injury can occur due to prolonged retraction and wide exposure with electrocautery [65]. Deep and sharp retractors such as the Hormann retractor should be used cautiously, and careful periosteal detachment of the capsulolabral tissue for glenoid preparation is necessary to prevent iatrogenic axillary nerve injury. However, axillary nerve injury can be difficult to detect immediately after surgery since the operated shoulder usually is immobilized. In addition, Läderrmann et al. [68] reported axillary nerve injury at the posterior humeral metaphyseal level. They found that the axillary nerve to the deltoid muscle is close to the posterior humeral component; therefore, caution should be exercised when cutting the humeral neck and reaming to avoid damage to the posterior humeral cortex.

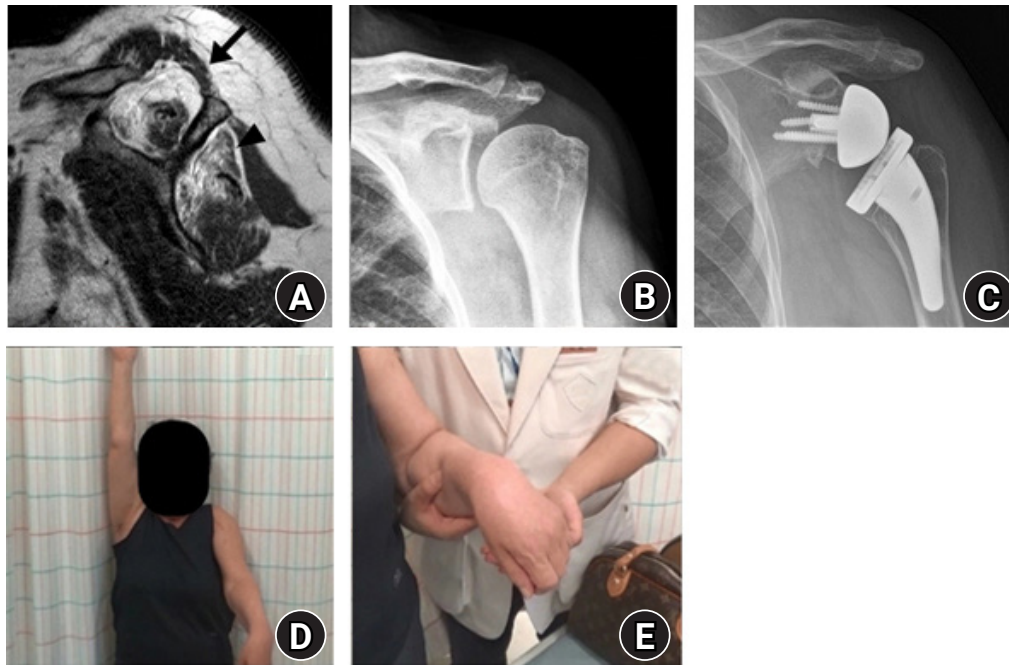

**Fig. 6.** Brachial plexus injury after reverse shoulder arthroplasty. (A) Preoperative scapular Y-view of magnetic resonance imaging showed greater than 50% muscle atrophy in the supraspinatus (arrow) and infraspinatus (arrowhead). Preoperative (B) and postoperative (C) anteroposterior radiographs of the shoulder. (D) Decreased left shoulder elevation and (E) wrist drop sign were observed during follow-up, indicating brachial plexus injury (photographs used with permission for study purpose).

Injury to the brachial plexus can be caused by humerus positioning during surgery. During the deltopectoral approach, excessive humeral hyperextension, external rotation, and anterior translation of the humeral head can damage the brachial plexus [38]. Van Hoof et al. [70] reported a 15.3%–19.3% increase in strain at the median nerve root after surgery using a three-dimensional computer model. In addition, Lynch et al. [71] observed nerve injury during shoulder joint replacement surgery in 18 of 417 patients, and most injuries were neurapraxias from stretching injury due to positioning. Excessive humeral distalization also can cause traction injury of the brachial plexus during or after surgery [11,71].

We observed one case of brachial plexus palsy among 438 RSA cases; the patient recovered only partially after 3 years of follow-up. The patient was a 77-year-old woman who showed reduction in strength for shoulder elevation, wrist drop, and reduction in grasp power just after the surgery. Two years after surgery, a nerve conduction study showed a brachial plexus lesion (Fig. 6). One possible cause of injury was excessive positioning such as hyperextension, external rotation, and anterior translation during the humeral procedure. Since then, we have taken caution to avoid such situations. We have since performed RSA in 236 patients, and none experienced brachial plexus injury.

Malpositioning of screws can be associated with suprascapular nerve injury during glenoid fixation. Extraosseous placement of

superior and posterior screws can damage the suprascapular nerve at the scapular notch or spinoglenoid notch [11]. In addition, excessive head tilting during surgery could cause recurrent laryngeal nerve injury or hypoglossal nerve injury, resulting in Tappin's syndrome [66].

## CONCLUSION

Given the increase in number of patients undergoing RSA, the number of patients experiencing complications is increasing. Although it is difficult to manage complex complications after RSA, such as dislocation, infection, periprosthetic fracture, and aseptic loosening of the prosthesis, complications can be corrected by determining the underlying reasons and planning the treatment strategy accordingly. Importantly, surgeons should be cautious in addressing the pre- and intraoperative factors of complications to reduce the incidence of complications such as dislocation, scapular notching, and neurologic complications.

## ORCID

Su Cheol Kim  
Jae Chul Yoo  
Min Chang Jang  
Jae Chul Yoo

<https://orcid.org/0000-0001-9961-5547>  
<https://orcid.org/0000-0001-8378-1583>  
<https://orcid.org/0000-0002-3315-6082>  
<https://orcid.org/0000-0001-8378-1583>



## REFERENCES

1. Levy JC, Everding NG, Gil CC Jr, Stephens S, Giveans MR. Speed of recovery after shoulder arthroplasty: a comparison of reverse and anatomic total shoulder arthroplasty. *J Shoulder Elbow Surg* 2014;23:1872-81.
2. Best MJ, Aziz KT, Wilckens JH, McFarland EG, Srikumaran U. Increasing incidence of primary reverse and anatomic total shoulder arthroplasty in the United States. *J Shoulder Elbow Surg* 2020 Aug 25 [Epub]. <https://doi.org/10.1016/j.jse.2020.08.010>.
3. Shah SS, Gaal BT, Roche AM, et al. The modern reverse shoulder arthroplasty and an updated systematic review for each complication: part I. *JSES Int* 2020;4:929-43.
4. Bacle G, Nové-Josserand L, Garaud P, Walch G. Long-term outcomes of reverse total shoulder arthroplasty: a follow-up of a previous study. *J Bone Joint Surg Am* 2017;99:454-61.
5. Ascione F, Domos P, Guarrella V, Chelli M, Boileau P, Walch G. Long-term humeral complications after Grammont-style reverse shoulder arthroplasty. *J Shoulder Elbow Surg* 2018;27:1065-71.
6. Zumstein MA, Pinedo M, Old J, Boileau P. Problems, complications, reoperations, and revisions in reverse total shoulder arthroplasty: a systematic review. *J Shoulder Elbow Surg* 2011;20:146-57.
7. Ball CM. Neurologic complications of shoulder joint replacement. *J Shoulder Elbow Surg* 2017;26:2125-32.
8. Alentorn-Geli E, Samitier G, Torrens C, Wright TW. Reverse shoulder arthroplasty. Part 2: systematic review of reoperations, revisions, problems, and complications. *Int J Shoulder Surg* 2015;9:60-7.
9. Boileau P. Complications and revision of reverse total shoulder arthroplasty. *Orthop Traumatol Surg Res* 2016;102(1 Suppl):S33-43.
10. Chalmers BP, Wagner ER, Sperling JW, Cofield RH, Sanchez-Sotelo J. Treatment and outcomes of reverse shoulder arthroplasty dislocations. *J Shoulder Elb Arthroplast* 2017;1:2471549217695260.
11. Jauregui JJ, Nadarajah V, Shield WP 3rd, Henn RF 3rd, Gilotra M, Hasan SA. Reverse shoulder arthroplasty: perioperative considerations and complications. *JBJS Rev* 2018;6:e3.
12. Zhou HS, Chung JS, Yi PH, Li X, Price MD. Management of complications after reverse shoulder arthroplasty. *Curr Rev Musculoskelet Med* 2015;8:92-7.
13. Helmkamp JK, Bullock GS, Amilo NR, et al. The clinical and radiographic impact of center of rotation lateralization in reverse shoulder arthroplasty: a systematic review. *J Shoulder Elbow Surg* 2018;27:2099-107.
14. Boileau P, Melis B, Duperron D, Moineau G, Rumian AP, Han Y. Revision surgery of reverse shoulder arthroplasty. *J Shoulder Elbow Surg* 2013;22:1359-70.
15. Farshad M, Gerber C. Reverse total shoulder arthroplasty-from the most to the least common complication. *Int Orthop* 2010;34:1075-82.
16. Routman HD. The role of subscapularis repair in reverse total shoulder arthroplasty. *Bull Hosp Jt Dis (2013)* 2013;71 Suppl 2:108-12.
17. Matthewson G, Kooner S, Kwapisz A, Leiter J, Old J, MacDonald P. The effect of subscapularis repair on dislocation rates in reverse shoulder arthroplasty: a meta-analysis and systematic review. *J Shoulder Elbow Surg* 2019;28:989-97.
18. Portillo ME, Salvadó M, Alier A, et al. Prosthesis failure within 2 years of implantation is highly predictive of infection. *Clin Orthop Relat Res* 2013;471:3672-8.
19. Richards J, Inacio MC, Beckett M, et al. Patient and procedure-specific risk factors for deep infection after primary shoulder arthroplasty. *Clin Orthop Relat Res* 2014;472:2809-15.
20. Morris BJ, O'Connor DP, Torres D, Elkousy HA, Gartsman GM, Edwards TB. Risk factors for periprosthetic infection after reverse shoulder arthroplasty. *J Shoulder Elbow Surg* 2015;24:161-6.
21. Simha S, Shields EJ, Wiater JM. Periprosthetic infections of the shoulder. *JBJS Rev* 2018;6:e6.
22. Hsu JE, Bumgarner RE, Matsen FA 3rd. Propionibacterium in shoulder arthroplasty: what we think we know today. *J Bone Joint Surg Am* 2016;98:597-606.
23. Elston MJ, Dupaix JP, Opanova MI, Atkinson RE. Cutibacterium acnes (formerly Propionibacterium acnes) and shoulder surgery. *Hawaii J Health Soc Welf* 2019;78(11 Suppl 2):3-5.
24. Kolakowski L, Lai JK, Duvall GT, et al. Neer Award 2018: benzoyl peroxide effectively decreases preoperative Cutibacterium acnes shoulder burden: a prospective randomized controlled trial. *J Shoulder Elbow Surg* 2018;27:1539-44.
25. Hudek R, Sommer F, Kerwat M, Abdelkawi AF, Loos F, Gohlke F. Propionibacterium acnes in shoulder surgery: true infection, contamination, or commensal of the deep tissue. *J Shoulder Elbow Surg* 2014;23:1763-71.
26. Patel A, Calfee RP, Plante M, Fischer SA, Green A. Propionibacterium acnes colonization of the human shoulder. *J Shoulder Elbow Surg* 2009;18:897-902.
27. Achermann Y, Goldstein EJ, Coenye T, Shirtliff ME. Propionibacterium acnes: from commensal to opportunistic biofilm-associated implant pathogen. *Clin Microbiol Rev* 2014;27:419-40.
28. Dizay HH, Lau DG, Nottage WM. Benzoyl peroxide and clinical

- damycin topical skin preparation decreases *Propionibacterium acnes* colonization in shoulder arthroscopy. *J Shoulder Elbow Surg* 2017;26:1190-5.
29. Murray MR, Saltzman MD, Gryzlo SM, Terry MA, Woodward CC, Nuber GW. Efficacy of preoperative home use of 2% chlorhexidine gluconate cloth before shoulder surgery. *J Shoulder Elbow Surg* 2011;20:928-33.
  30. Marecek GS, Weatherford BM, Fuller EB, Saltzman MD. The effect of axillary hair on surgical antisepsis around the shoulder. *J Shoulder Elbow Surg* 2015;24:804-8.
  31. Longo UG, Candela V, Facchinetti G, et al. Antibiotic prophylaxis in primary and revision shoulder replacement: a systematic review. *BMC Musculoskelet Disord* 2020;21:292.
  32. Saltzman MD, Nuber GW, Gryzlo SM, Marecek GS, Koh JL. Efficacy of surgical preparation solutions in shoulder surgery. *J Bone Joint Surg Am* 2009;91:1949-53.
  33. Rezapoor M, Alvand A, Jacek E, Paziuk T, Maltenfort MG, Parvizi J. Operating room traffic increases aerosolized particles and compromises the air quality: a simulated study. *J Arthroplasty* 2018;33:851-5.
  34. Romanò CL, Borens O, Monti L, Meani E, Stuyck J. What treatment for periprosthetic shoulder infection? Results from a multicentre retrospective series. *Int Orthop* 2012;36:1011-7.
  35. Khurana A, Parker S, Goel V, Alderman PM. Dermabond wound closure in primary hip arthroplasty. *Acta Orthop Belg* 2008;74:349-53.
  36. Ortmaier R, Resch H, Hitzl W, Mayer M, Stundner O, Tauber M. Treatment strategies for infection after reverse shoulder arthroplasty. *Eur J Orthop Surg Traumatol* 2014;24:723-31.
  37. Dilisio MF, Miller LR, Warner JJ, Higgins LD. Arthroscopic tissue culture for the evaluation of periprosthetic shoulder infection. *J Bone Joint Surg Am* 2014;96:1952-8.
  38. Cheung E, Willis M, Walker M, Clark R, Frankle MA. Complications in reverse total shoulder arthroplasty. *J Am Acad Orthop Surg* 2011;19:439-49.
  39. Hsu JE, Gorbaty JD, Whitney IJ, Matsen FA 3rd. Single-stage revision is effective for failed shoulder arthroplasty with positive cultures for *Propionibacterium*. *J Bone Joint Surg Am* 2016;98:2047-51.
  40. Kunutsor SK, Wylde V, Beswick AD, Whitehouse MR, Blom AW. One- and two-stage surgical revision of infected shoulder prostheses following arthroplasty surgery: a systematic review and meta-analysis. *Sci Rep* 2019;9:232.
  41. Mercurio M, Castioni D, Iannò B, Gasparini G, Galasso O. Outcomes of revision surgery after periprosthetic shoulder infection: a systematic review. *J Shoulder Elbow Surg* 2019;28:1193-203.
  42. Jacquot A, Sirveaux F, Roche O, Favard L, Clavert P, Molé D. Surgical management of the infected reversed shoulder arthroplasty: a French multicenter study of reoperation in 32 patients. *J Shoulder Elbow Surg* 2015;24:1713-22.
  43. Klatte TO, Junghans K, Al-Khateeb H, et al. Single-stage revision for peri-prosthetic shoulder infection: outcomes and results. *Bone Joint J* 2013;95:391-5.
  44. Belay ES, Danilkowicz R, Bullock G, Wall K, Garrigues GE. Single-stage versus two-stage revision for shoulder periprosthetic joint infection: a systematic review and meta-analysis. *J Shoulder Elbow Surg* 2020;29:2476-86.
  45. Boileau P, Watkinson D, Hatzidakis AM, Hovorka I. Neer Award 2005: the Grammont reverse shoulder prosthesis: results in cuff tear arthritis, fracture sequelae, and revision arthroplasty. *J Shoulder Elbow Surg* 2006;15:527-40.
  46. Schnetzke M, Coda S, Raiss P, Walch G, Loew M. Radiologic bone adaptations on a cementless short-stem shoulder prosthesis. *J Shoulder Elbow Surg* 2016;25:650-7.
  47. Brusalis CM, Taylor SA. Periprosthetic fractures in reverse total shoulder arthroplasty: current concepts and advances in management. *Curr Rev Musculoskelet Med* 2020;13:509-19.
  48. Mesiha M, Boileau P, Walch G. Technique for reverse total shoulder arthroplasty for primary glenohumeral osteoarthritis with a biconcave glenoid. *JBJS Essent Surg Tech* 2013;3:e21.
  49. Jarrett CD, Brown BT, Schmidt CC. Reverse shoulder arthroplasty. *Orthop Clin North Am* 2013;44:389-408.
  50. Zilber S, Camana E, Lapner P, Haritnian E, Nove Josserand L. Reverse total shoulder arthroplasty using helical blade to optimize glenoid fixation and bone preservation: preliminary results in thirty five patients with minimum two year follow-up. *Int Orthop* 2018;42:2159-64.
  51. Crosby LA, Hamilton A, Twiss T. Scapula fractures after reverse total shoulder arthroplasty: classification and treatment. *Clin Orthop Relat Res* 2011;469:2544-9.
  52. Werner BS, Ascione F, Bugelli G, Walch G. Does arm lengthening affect the functional outcome in onlay reverse shoulder arthroplasty. *J Shoulder Elbow Surg* 2017;26:2152-7.
  53. Levy JC, Anderson C, Samson A. Classification of postoperative acromial fractures following reverse shoulder arthroplasty. *J Bone Joint Surg Am* 2013;95:e104.
  54. Hatstrup SJ. The influence of postoperative acromial and scapular spine fractures on the results of reverse shoulder arthroplasty. *Orthopedics* 2010;33:302.
  55. Sirveaux F, Favard L, Oudet D, Huquet D, Walch G, Molé D. Grammont inverted total shoulder arthroplasty in the treatment of glenohumeral osteoarthritis with massive rupture of the cuff. Results of a multicentre study of 80 shoulders. *J Bone*

- Joint Surg Br 2004;86:388-95.
56. Kolmodin J, Davidson IU, Jun BJ, et al. Scapular notching after reverse total shoulder arthroplasty: prediction using patient-specific osseous anatomy, implant location, and shoulder motion. *J Bone Joint Surg Am* 2018;100:1095-103.
  57. Friedman RJ, Barcel DA, Eichinger JK. Scapular notching in reverse total shoulder arthroplasty. *J Am Acad Orthop Surg* 2019; 27:200-9.
  58. Mollon B, Mahure SA, Roche CP, Zuckerman JD. Impact of scapular notching on clinical outcomes after reverse total shoulder arthroplasty: an analysis of 476 shoulders. *J Shoulder Elbow Surg* 2017;26:1253-61.
  59. Paisley KC, Kraeutler MJ, Lazarus MD, Ramsey ML, Williams GR, Smith MJ. Relationship of scapular neck length to scapular notching after reverse total shoulder arthroplasty by use of plain radiographs. *J Shoulder Elbow Surg* 2014;23:882-7.
  60. Kim YK, Won JS, Park CK, Kim JG. Evaluating scapular notching after reverse total shoulder arthroplasty. *Clin Shoulder Elb* 2015;18:248-53.
  61. Li X, Knutson Z, Choi D, et al. Effects of glenosphere positioning on impingement-free internal and external rotation after reverse total shoulder arthroplasty. *J Shoulder Elbow Surg* 2013; 22:807-13.
  62. Ferrier A, Blasco L, Marcoin A, et al. Geometric modification of the humeral position after total reverse shoulder arthroplasty: what is the optimal lowering of the humerus. *J Shoulder Elbow Surg* 2018;27:2207-13.
  63. Carofino BC, Brogan DM, Kircher ME, et al. Iatrogenic nerve injuries during shoulder surgery. *J Bone Joint Surg Am* 2013;95: 1667-74.
  64. Parisien RL, Yi PH, Hou L, Li X, Jawa A. The risk of nerve injury during anatomical and reverse total shoulder arthroplasty: an intraoperative neuromonitoring study. *J Shoulder Elbow Surg* 2016;25:1122-7.
  65. Leschinger T, Hackl M, Buess E, et al. The risk of suprascapular and axillary nerve injury in reverse total shoulder arthroplasty: an anatomic study. *Injury* 2017;48:2042-9.
  66. Kraus MB, Cain RB, Rosenfeld DM, et al. Tongue tied after shoulder surgery: a case series and literature review. *Case Rep Anesthesiol* 2019;2019:5392847.
  67. Yoo JC, Kim JH, Ahn JH, Lee SH. Arthroscopic perspective of the axillary nerve in relation to the glenoid and arm position: a cadaveric study. *Arthroscopy* 2007;23:1271-7.
  68. Lädemann A, Stimec BV, Denard PJ, Cunningham G, Collin P, Fasel JH. Injury to the axillary nerve after reverse shoulder arthroplasty: an anatomical study. *Orthop Traumatol Surg Res* 2014;100:105-8.
  69. McFarland EG, Caicedo JC, Guitterez MI, Sherbondy PS, Kim TK. The anatomic relationship of the brachial plexus and axillary artery to the glenoid: implications for anterior shoulder surgery. *Am J Sports Med* 2001;29:729-33.
  70. Van Hoof T, Gomes GT, Audenaert E, Verstraete K, Kerckaert I, D'Herde K. 3D computerized model for measuring strain and displacement of the brachial plexus following placement of reverse shoulder prosthesis. *Anat Rec (Hoboken)* 2008;291:1173-85.
  71. Lynch NM, Cofield RH, Silbert PL, Hermann RC. Neurologic complications after total shoulder arthroplasty. *J Shoulder Elbow Surg* 1996;5:53-61.