

Non-Surgical Management of Critically Compromised Airway Due to Dilatation of Interposed Colon

Jinsoo Min, M.D.¹ and Young-Jae Cho, M.D.²

¹Department of Internal Medicine, Chungbuk National University Hospital, Cheongju, ²Department of Internal Medicine, Seoul National University Bundang Hospital, Seongnam, Korea

We present a rare case of critically compromised airway secondary to a massively dilated sequestered colon conduit after several revision surgeries. A 71-year-old male patient had several operations after the diagnosis of gastric cancer. After initial treatment of pneumonia in the pulmonology department, he was transferred to the surgery department for feeding jejunostomy because of recurrent aspiration. However, he had respiratory failure requiring mechanical ventilation. The chest computed tomography (CT) scan showed pneumonic consolidation at both lower lungs and massive dilatation of the substernal interposed colon compressing the trachea. The dilated interposed colon was originated from the right colon, which was sequestered after the recent esophageal reconstruction with left colon interposition resulting blind pouch at both ends. It was treated with CT-guided pigtail catheter drainage via right supraclavicular route, which was left in place for 2 weeks, and then removed. The patient remained well clinically, and was discharged home.

Keywords: Disease Management; Colon

Introduction

For esophageal reconstruction, colon is considered as a well functioning and durable esophageal substitute¹. There are several late complications after colon interposition for esophageal reconstruction; graft redundancy, anastomotic stricture, and adhesional obstruction^{2,3}. Late complications after co-

lonic interposition for esophageal reconstruction may lead to debilitating symptoms, poor quality of life, and malnutrition. We present a rare case of critically compromised airway secondary to a massively dilated sequestered colon conduit after several revision surgeries.

Case Report

A 71-year-old male patient had several operations after the diagnosis of gastric cancer. The first operation was laparoscopy assisted total gastrectomy with R-Y esophagojejunostomy 6 years ago. Because of anastomosis leakage after initial operation, he received esophagostomy and feeding jejunostomy, followed by esophageal reconstruction with right colon interposition. He consecutively had colon infarction requiring esophagostomy and feeding ileostomy. Four years later he received esophageal reconstruction with left colon interposition, followed by cervical esophagocolojejunostomy, which made his oral feeding possible. He is an ex-smoker, and had chronic obstructive pulmonary disease requiring regular use of anticholinergic inhaler.

He initially presented with purulent sputum for several days, and admitted to medical ward for 2-week antibiotic treatment

Address for correspondence: Young-Jae Cho, M.D.

Division of Pulmonary and Critical Care Medicine, Department of Internal Medicine, Seoul National University Bundang Hospital, Seoul National University College of Medicine, 2 Gumi-ro 173beon-gil, Bundang-gu, Seongnam 13620, Korea

Phone: 82-31-787-7058, **Fax:** 82-31-787-4050

E-mail: lungdrcho@gmail.com

Received: May 25, 2015

Revised: Sep. 28, 2015

Accepted: Nov. 3, 2015

© It is identical to the Creative Commons Attribution Non-Commercial License (<http://creativecommons.org/licenses/by-nc/4.0/>).



Copyright © 2016
The Korean Academy of Tuberculosis and Respiratory Diseases.
All rights reserved.

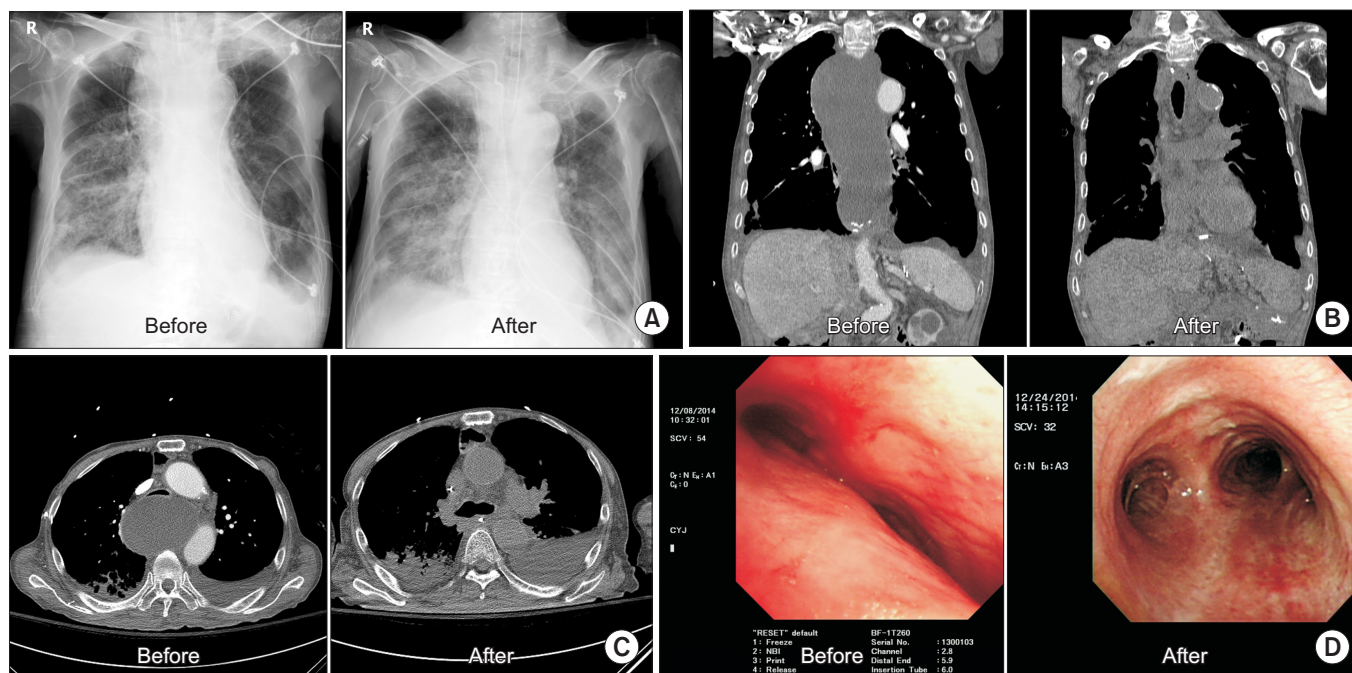

Figure 1. Chest X-ray, chest computed tomography (CT), and fiberoptic bronchoscopy before and after CT-guided pigtail catheter insertion. (A) Mediastinal widening was improved. (B) Sequestered interposed colon was shrunk. (C) Resolution of compressed trachea. (D) Extrinsic compression was resolved.

against community-acquired pneumonia. The initial chest computed tomography (CT) scan after the admission showed pneumonic consolidation at right lower lung. Although it also revealed the dilatation of interposed colon compressing the trachea and heart, the patient did not complain any symptoms associated with compression. After completing treatment, he was transferred to the surgery department for feeding jejunostomy because of recurrent episodes of aspiration during hospital stay. However, he restarted to have purulent sputum and eventually had respiratory failure requiring mechanical ventilation in the intensive care unit (ICU). The chest CT scan after admission to the ICU (Figure 1) showed pneumonic consolidation at both lower lungs and massive dilatation of the substernal interposed colon compressing the trachea. We believed that continuing silent aspiration of secretion caused aspiration pneumonia, and compromised airway hindered expectoration of sputum leading to respiratory failure. Antibiotic treatment against hospital-acquired pneumonia was started.

Although percutaneous dilatational tracheostomy was performed for long-term airway maintenance, he again suffered from respiratory distress and was re-intubated. A series of the chest CT scans was reviewed among intensivists, pulmonologists, thoracic surgeons, and radiologists in order to manage the dilatation of the interposed colon compressing the trachea. The dilated interposed colon was originated from the right colon, which was sequestered after the recent esopha-

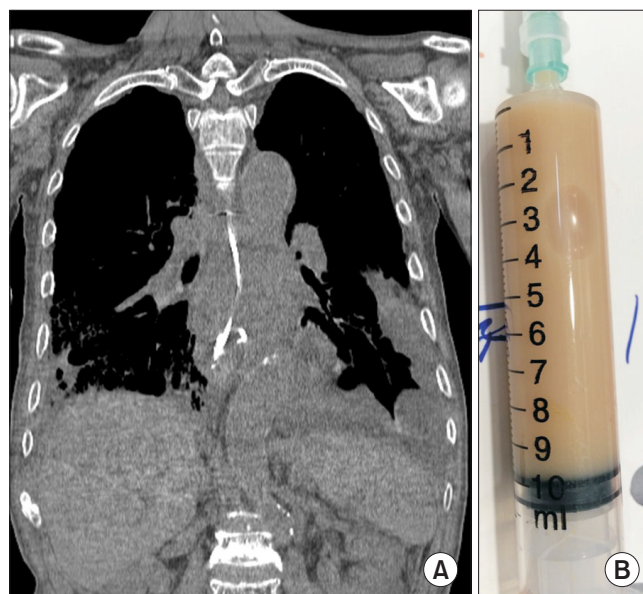

Figure 2. (A) A chest computed tomography identified a dilated interposed colon, into which pigtail catheter was placed into. Aspiration by contrast injection to ensure no communication with vital structures. (B) Initially, 500 mL of yellowish turbid secretion was aspirated.

geal reconstruction with left colon interposition resulting blind pouch at both ends. It has been increasing its size slowly but progressively. The dilatation of the interposed colon was treated with CT-guided pigtail catheter drainage via right supraclavicular route (Figure 2). It was left in place for 2 weeks, and then removed once the output was diminished to less than 10 mL per day. The patient remained well clinically, and was discharge home.

Discussion

It is a unique case of late complications after esophageal reconstruction. The previous interposed colon was not removed during the revision surgery, which was sequestered. Although it initially did not do any harm, its size was increased slowly resulting compression symptoms after several years. Non-surgical management was chosen for this case because of his medical status after multi-disciplinary discussion.

Indications of esophageal reconstruction are esophageal cancer, non-malignant stenosis, esophageal fistula, megaesophagus, and necrosis of a previous esophageal substitute⁴. Colonic interposition is an established treatment for congenital esophageal atresia in children, and use of colon in the spectrum of esophageal cancer operation is widely used in adults. Among several late complications after colon interposition for esophageal reconstruction, conduit redundancy and dilatation are one of the well recognized complications. Common symptoms of the dilatation of the interposed colon include dysphagia, regurgitation, and aspiration; however, more serious complications compressing airway and heart may result respiratory distress and cardiac failure in a review of literature. There were two cases of expanding esophageal mucocele after esophageal exclusion and colonic interposition; the first case compressing airway⁵, and the second case compressing right recurrent laryngeal nerve⁶. Another case had massively dilated substernal colon conduit, which resulted extrapericardial compression⁷. Although these cases, including the current case, had the different mechanisms of the dilated mass, they have eventually resulted life-threatening mass effect on nearby structures.

Although some patients with late complications may be managed by nonsurgical methods, surgical revision is required in as many as one-fifth of the cases⁸. Colonic redundancy is the most common complication that requires surgery^{9,10}. Definite management of a dilated mass in this case requires removal of the sequestered interposed colon, or at least eradication of residual mucosa. However, minimally invasive approach was pursued for this case because of malnutrition and chronic pulmonary disease. The percutaneous drainage under CT guidance for decompression was success-

fully done without any complications.

This case illustrates a rare but life-threatening compromised airway secondary to massive dilatation of the sequestered interposed colon after esophageal reconstruction. Earlier recognition of symptoms associated with compressing the nearby structures is important, and non-surgical management might be considered based on patient's general condition. In an era of medical intensivists taking care of both surgical and medical ICUs, a thorough understanding of postoperative complications is essential, and multidisciplinary approach should be sought.

Conflicts of Interest

No potential conflict of interest relevant to this article was reported.

References

1. Furst H, Hartl WH, Lohe F, Schildberg FW. Colon interposition for esophageal replacement: an alternative technique based on the use of the right colon. *Ann Surg* 2000;231:173-8.
2. Schein M, Conlan AA, Hatchuel MD. Surgical management of the redundant transposed colon. *Am J Surg* 1990;160:529-30.
3. Jeyasingham K, Lerut T, Belsey RH. Functional and mechanical sequelae of colon interposition for benign oesophageal disease. *Eur J Cardiothorac Surg* 1999;15:327-31.
4. Thomas P, Fuentes P, Giudicelli R, Reboud E. Colon interposition for esophageal replacement: current indications and long-term function. *Ann Thorac Surg* 1997;64:757-64.
5. Collins KC, Odell DD, Sheiman RG, Gangadharan SP. Critically compromised airway secondary to expanding esophageal mucocele. *Ann Thorac Surg* 2012;94:635-6.
6. Cheng YJ, Wang KH, Chen HC, Hsieh KC, Chang PC. Esophageal mucocele with compression of the right recurrent laryngeal nerve 20 years after surgical intervention for caustic esophagitis. *Ann Thorac Surg* 2010;90:e28-9.
7. Khan BA, Halal AM, Kesler KA. Extrapericardial cardiac compression secondary to a massively dilated substernal colon conduit. *Chest* 2010;138:31A.
8. Ahmed A, Spitz L. The outcome of colonic replacement of the esophagus in children. *Prog Pediatr Surg* 1986;19:37-54.
9. Kelly JP, Shackelford GD, Roper CL. Esophageal replacement with colon in children: functional results and long-term growth. *Ann Thorac Surg* 1983;36:634-43.
10. Bonavina L, Chella B, Segalin A, Luzzani S. Surgical treatment of the redundant interposed colon after retrosternal esophageoplasty. *Ann Thorac Surg* 1998;65:1446-8.