

^{18}F -FDG PET/CT로 진단된 충수 선암종

영남대학병원 핵의학과, 내분비내과¹, 일반외과²
공은정 · 조인호 · 천경아 · 원규장¹ · 이형우¹ · 김홍진²

^{18}F -FDG PET/CT Images of Appendiceal Adenocarcinoma

Eun-Jung Kong, M.D., Ihn-Ho Cho, M.D., Kyung-Ah Chun, M.D.,
Kyu-Chang Won, M.D.¹, Hyung-Woo Lee, M.D.¹ and Hong-Jin Kim, M.D.²
*Department of Nuclear Medicine, Endocrinology¹ and Department of Surgery²,
Yeungnam University College of Medicine, Daegu, Korea*

A 53-year-old man underwent ^{18}F -FDG whole body PET/CT because of the detected liver mass on abdominal CT. The PET/CT showed a huge liver mass (9×9cm, SUV: 12.12) in the right lobe and a focally hypermetabolic lesion in the right lower quadrant of abdomen (SUV: 9.12). At first, we suspected that the focal hypermetabolic lesion in RLQ was the physiologic uptake of ureter or a metastatic lesion of small bowel. We repeated the abdominal PET/CT next day. The focally hypermetabolic lesion was identified as the appendiceal mass. He underwent right hemicolectomy and right lobectomy of the liver. It was confirmed that the lesion was appendiceal adenocarcinoma with liver metastasis. Cancer of the appendix is an uncommon disease that is rarely suspected before surgery.^{1,2} But, we suggest that PET/CT is useful to identify the small lesion like appendiceal malignant mass. (Nucl Med Mol Imaging 2006;40(3):188-189)

Key Words: PET/CT, appendiceal adenocarcinoma

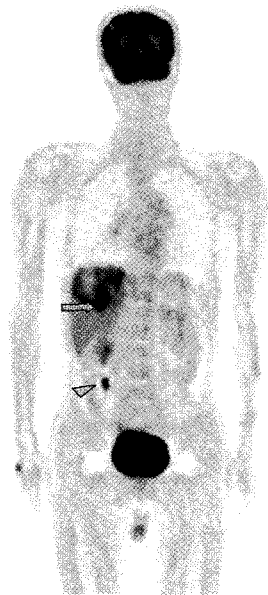

Fig. 1. A 53-year-old man underwent ^{18}F -FDG PET/CT who presented with dyspepsia. ^{18}F -FDG PET/CT showed a large hypermetabolic mass in liver (arrow) and a focal hypermetabolic lesion (SUV : 9.12) in the right lower quadrant of abdomen (arrow head).

• Received: 2006. 4. 20. • Accepted: 2006. 5. 2.
• Address for reprints: Ihn Ho Cho, M.D. Department of
Nuclear Medicine, Yeungnam University Hospital, #317-1
Daemyung 5-dong, Nam-gu, Daegu 705-717, Korea
Tel: 82-53-620-3078, Fax: 82-53-651-7415
E-mail: ihcho@medical.yu.ac.kr



Fig. 2. ^{18}F -FDG abdominal PET/CT showed a hypermetabolic mass in appendix. (arrow)

References

1. Deans, GT, Spence, RA. Neoplastic lesions of the appendix. *The British Journal Of Surgery* 1995;82:299-306.
2. Connor SJ, Hanna GB, Frizelle FA. Appendiceal tumors: retrospective clinicopathologic analysis of appendiceal tumors from 7,970 appendectomies. *Dis Colon Rectum* 1998;41:75-80.