

special liquid
(Gypsum) silica
colloid solution) (colloidal silica
3,6,11,12)
special liquid
가 special liquid
margin

II. 실험재료 및 방법

1. 실험재료 및 기구

- 1) Hi-Temp(Whip Mix Co. U.S.A)
- 2) SANKIN CB-80 (Sankin Co. Japan)
- 3) Blue Inlay Wax(G.C.Co. Japan)
- 4) Vacuum Mixer(Whip Mix Co. U.S.A)
- 5) Vibrator(Buffalo Co. U.S.A)
- 6) (Kerr Co. U.S.A)
- 7) Microscope (Olympial microscope, Japan)

2. 실험 방법

Coping Hinman 4.40mm, die 6.6mm
2)(1),
coping dipping method 0.4mm
wax carving wax pattern
metalring (10gauge round wax,
1.5mm)(2).
wax pattern wetting
agent(Surcast G.C. Japan)
asbestos liner 1 ring 가
1/4inch가 ring .
Phosphate bonded investment
Hitemp
9).
Casting metal SankinCB-80
new metal , oxygen-propane
gas
casting . ring
50µm aluminum oxide
sand sand blasting .
#2,
#4, #8 round bur Hinman
die margin
10 (3).
Coping 0 , 10 , 20 , 30
special liquid 20 coping

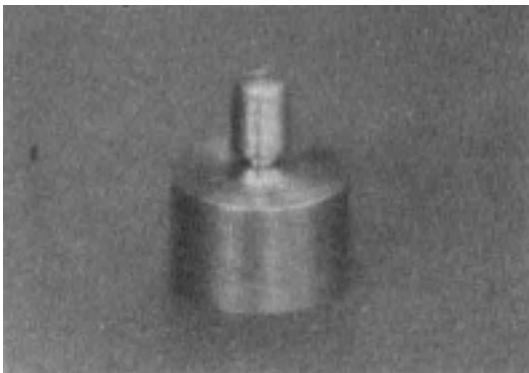

1. Hinman die

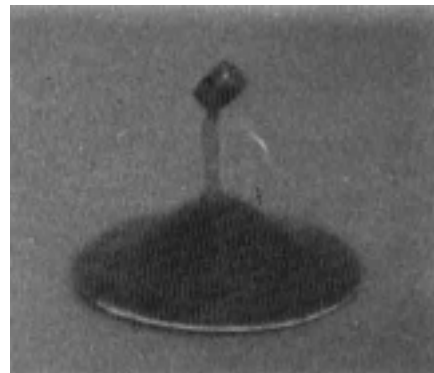

2. Sprue

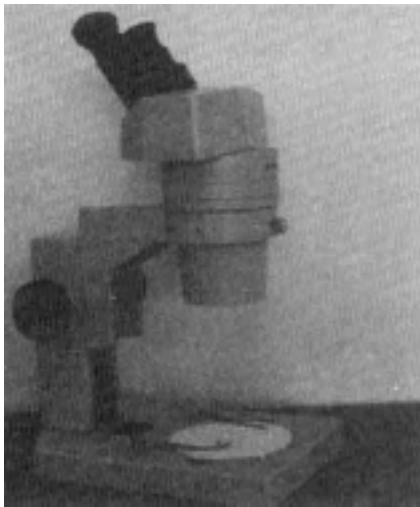

3. Microscope (× 10, Olympia. Japan)

0 special liquid
margin
margin
가 special liquid 10
margin , 20 margin
margin 30
0
6,11), 10 0
가 가
. 20 0 , 10 liquid
margin 가
가 , 30
20 가 0 ,
10 0 , 10
, 가

80 casting body margin

III. 실험결과 및 고찰

special liquid
(4, 5).

special liquid
margin
(setting expansion)

IV. 결론

Casting body margin



rmfla 4. 20 coping

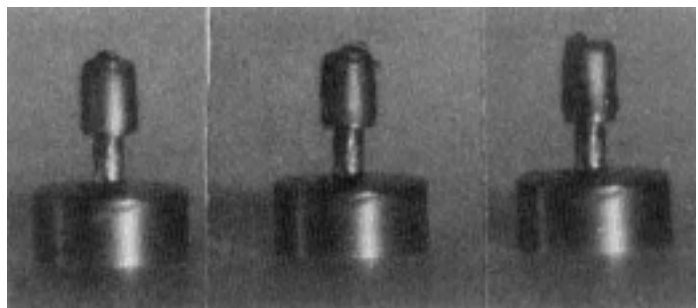

5. coping

가 investment
special liquid
liquid 0 , 10 , 20 ,
30 80 coping ,
. .
1. 4 margin
20 가 가
, 30 , 10 , 0
2. liquid
가
margin
.

참고 문헌

1. 井田一夫 : 고온주조 기술개발의 足蹟. J.Q. D.T. Vol 15 : 823, 1990.
2. R.W.Hinman : Improving the casting accuracy of fixed partial dentures, J. Pro. DENT. 53 : 466, 1985.
3. Phillips : Skinner's science of dental material W.B. Saunders Company, 406, 1982.
4. Kato. K., Shita M., Nakamura M. and Aryoshi T. : Study on phosphate bonded investment(I), Report, Insti, Med, Dent, Emg. 10 : 45, 1976.
5. 김주태 : 치과주조학, 경영원, p.70, 1986.
6. 권혁문 : 인산염 매몰재의 팽창에 관한 실험, 1984.
7. 권혁문 : Inlay casting body 의 dimensional Change에 대한 고찰, 대한치과기공학회지, 3 : 921, 1981.
8. E.T.Meiser : Internal setting expansion of a dental casting investment measured with gauges. J. Pro Dent. 53 : 870, 1985.
9. K. 坂口賢司 외 : 단시간 주조법. J.Q.D.T. 16 : 455, 1991.
10. 정청 : 치과용 인산염 매로재의 특성에 관한 연구, 1984.
11. 김웅철 : 치과재료학, 대학서림, p.238, 239, 1985.
12. Sawada, T. : On Setting mechanism and hygroscopic expansion of phosphate bonded investment mixed with colloidal silica solution, J.D.M.A. 32 : 6, 1974.