

Arthroscopic Anatomy of the Hip

Yerl-Bo Sung, M.D.

Department of Orthopaedic Surgery
Inje University Sang-Gye Paik Hospital

1. Gross Anatomy

2. Portal Anatomy

3. Arthroscopic Anatomy

1. Gross Anatomy

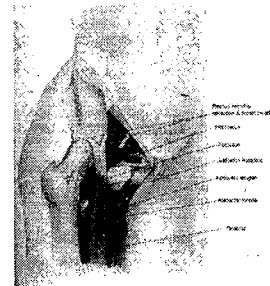
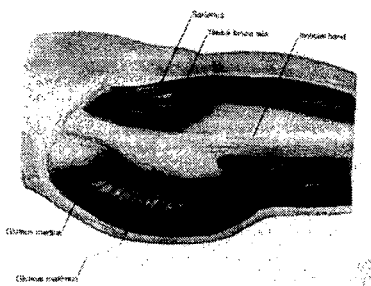
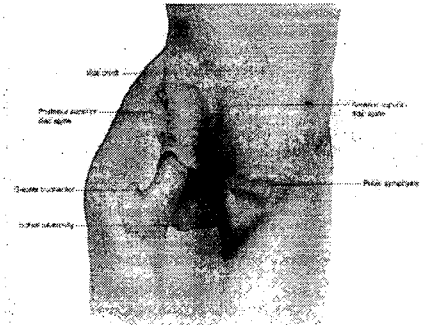

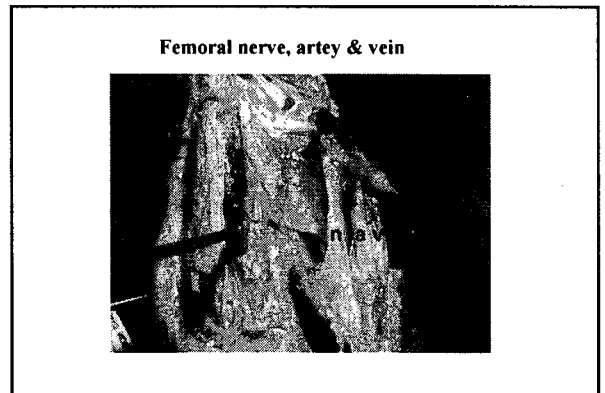
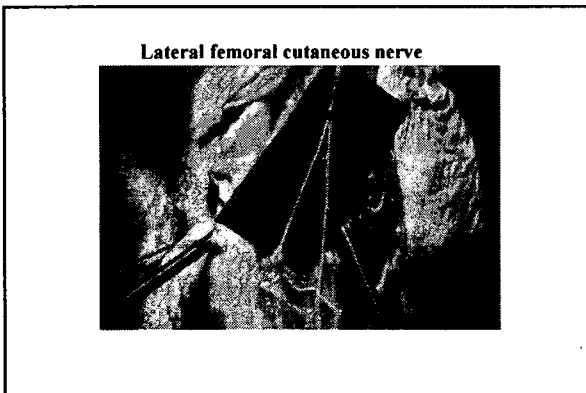
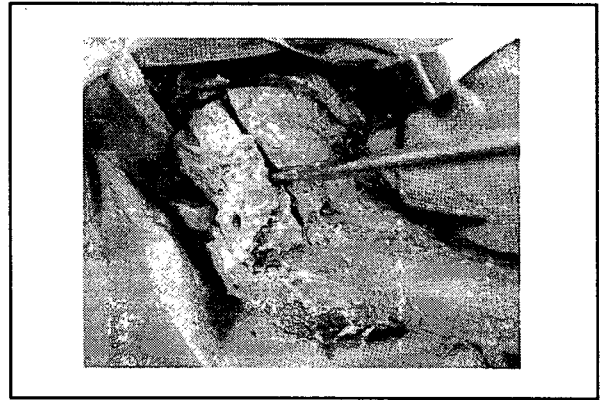
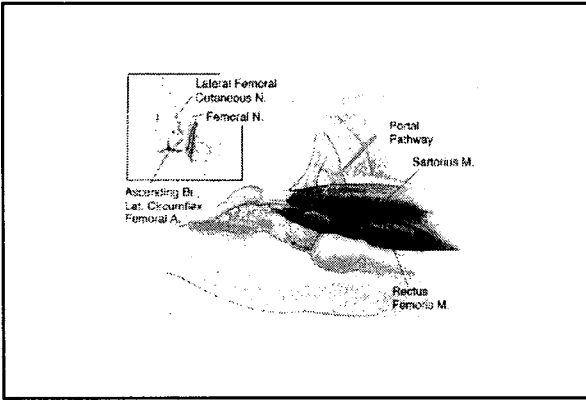
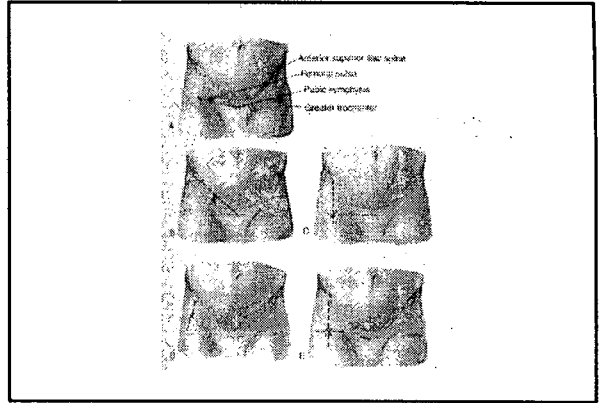
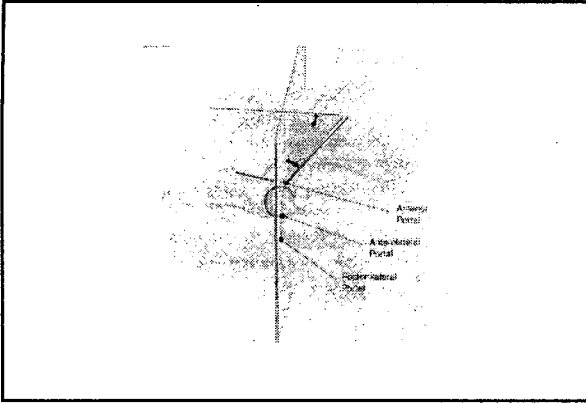

**Lateral circumflex artery: Ascending branch
Terminal branch**

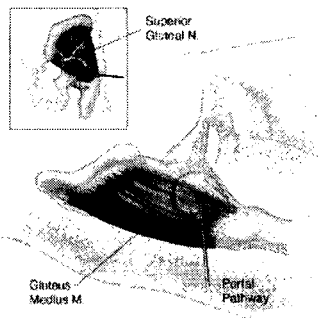

Superior gluteal nerve

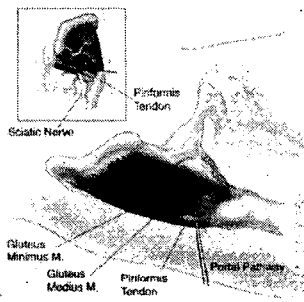
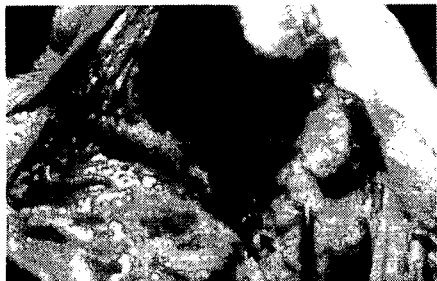

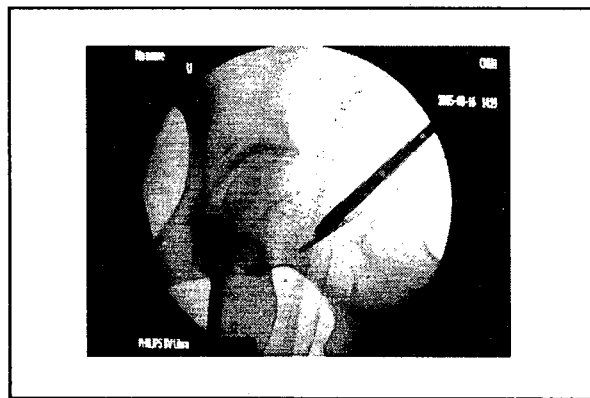
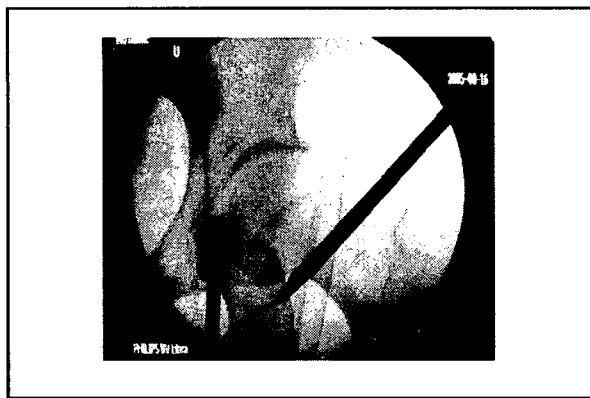
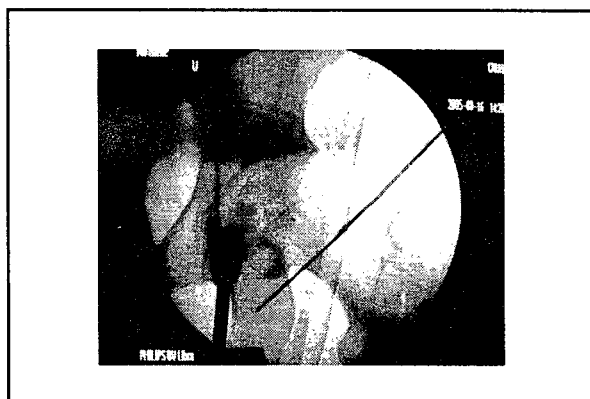
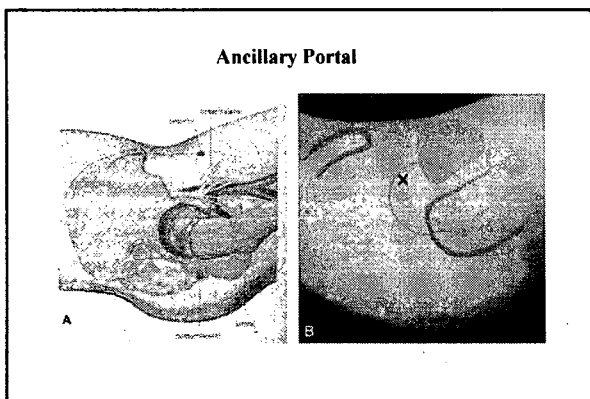
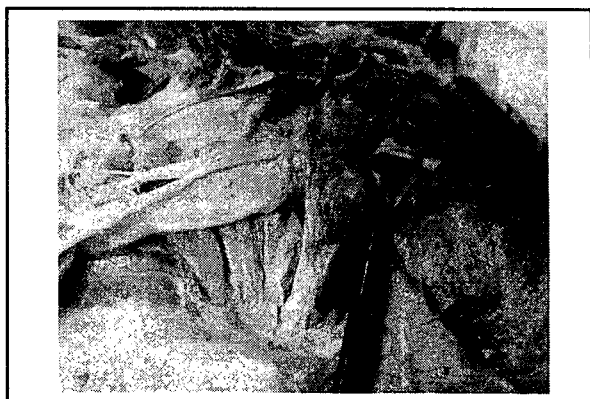
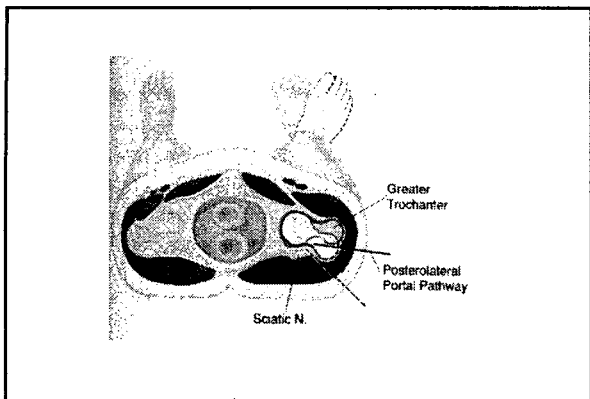

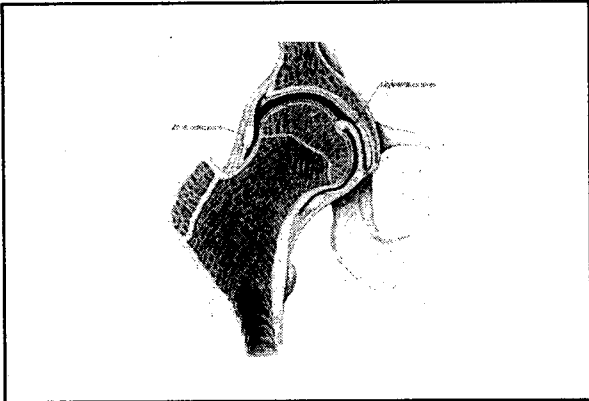

3. Arthroscopic Anatomy

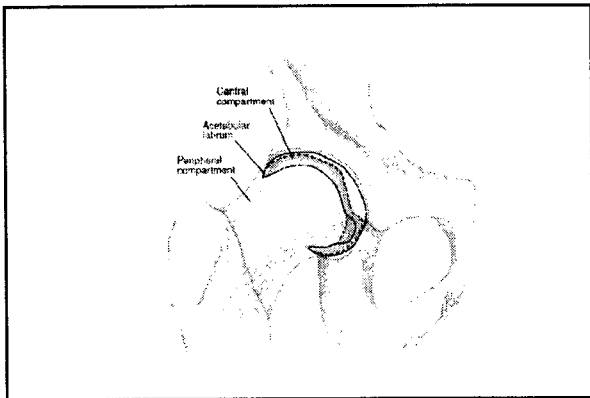

Central Compartment

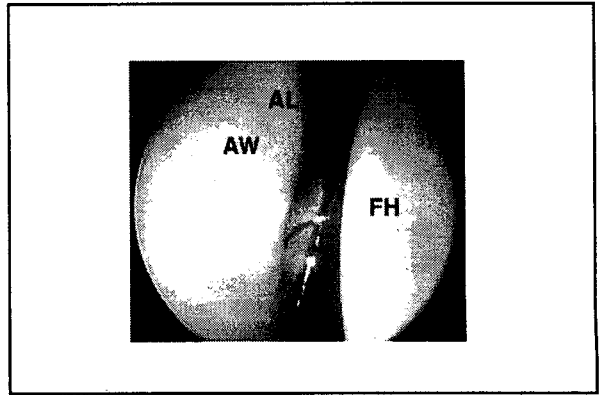
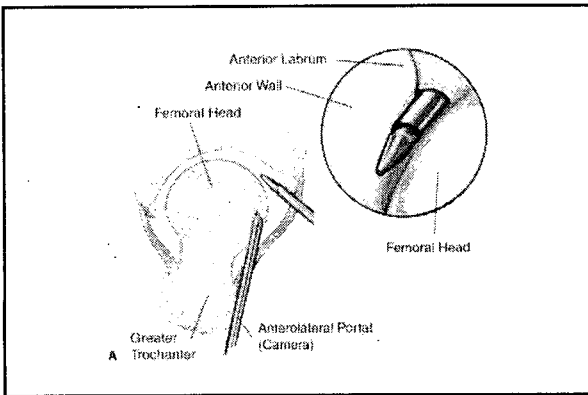

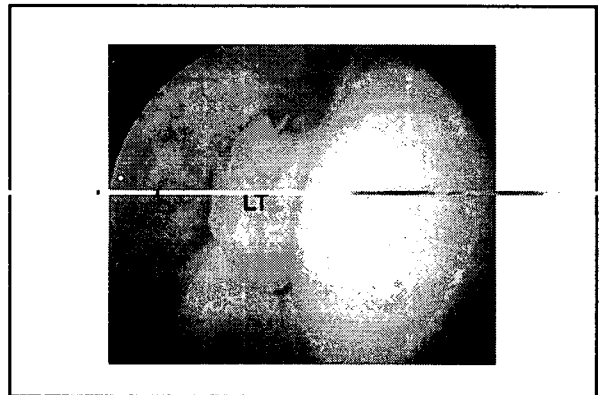
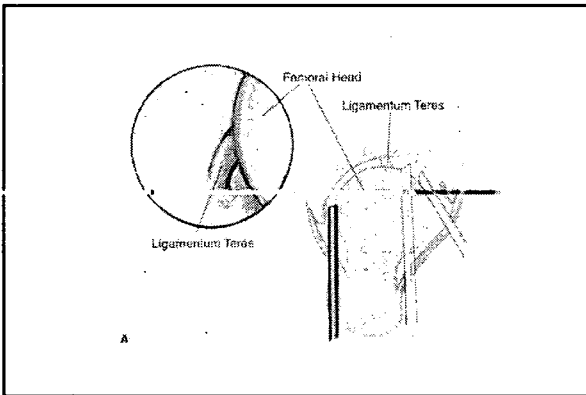
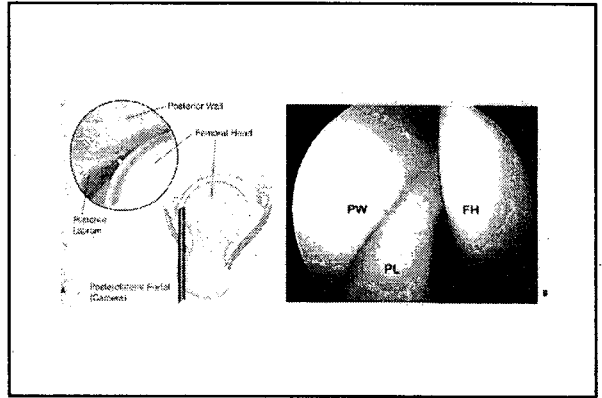
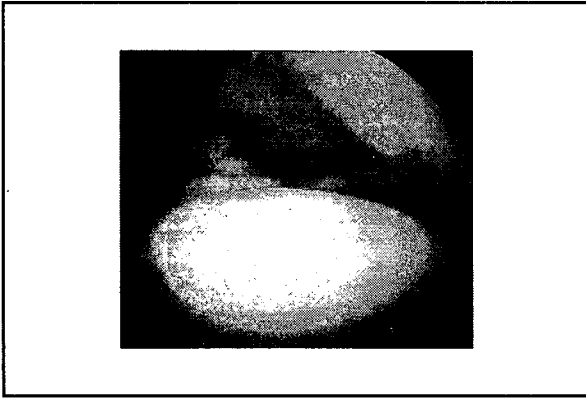
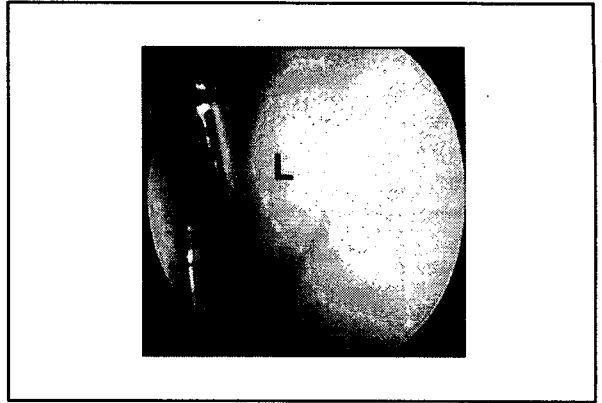
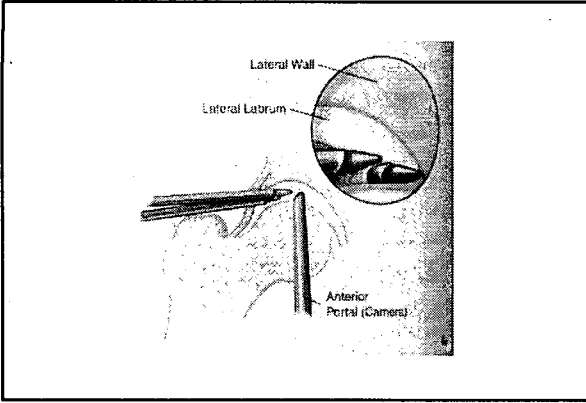

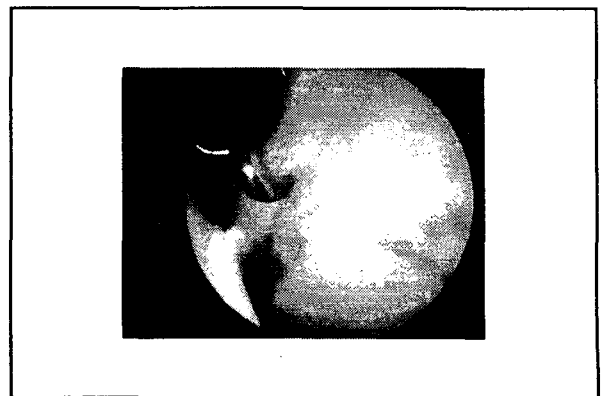
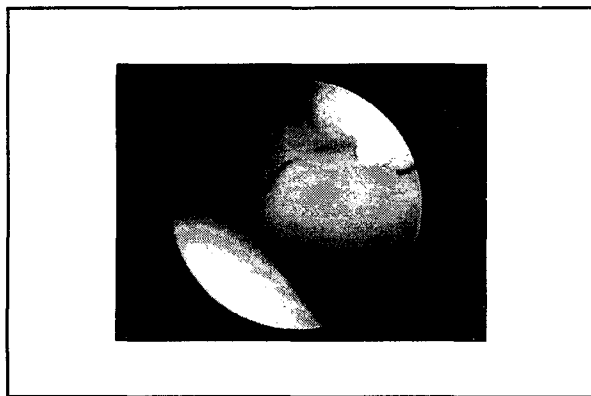
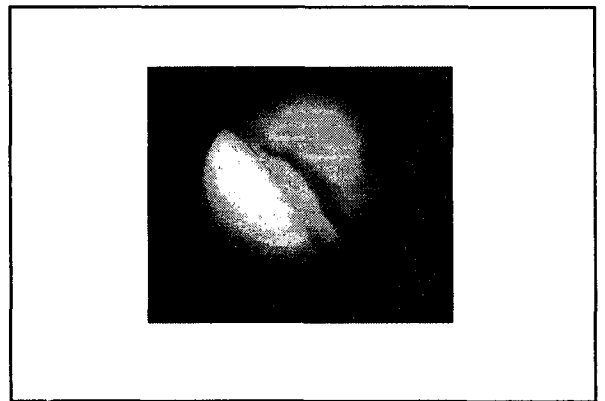
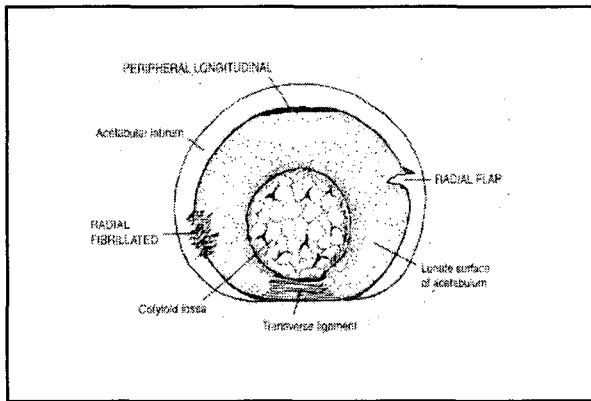
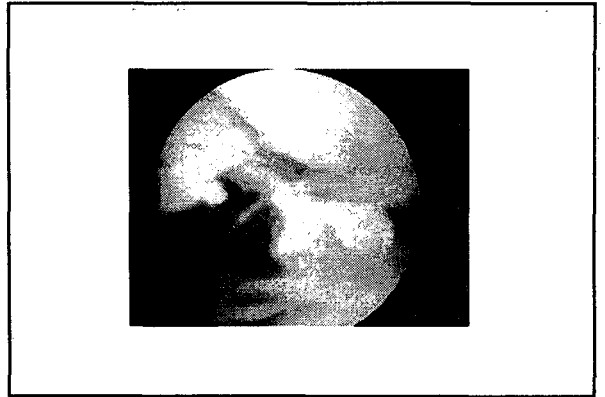
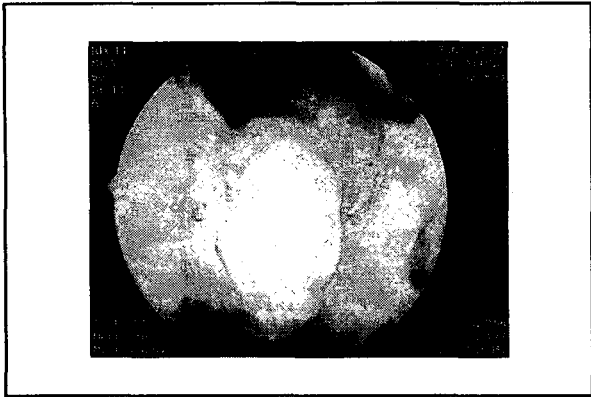

Peripheral Compartment
: without traction

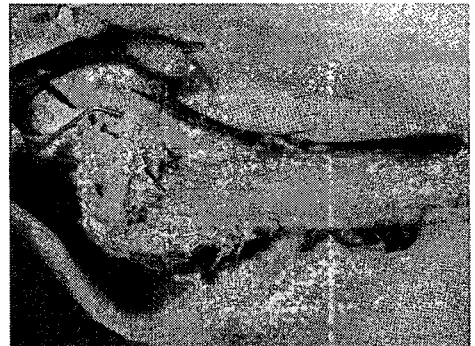
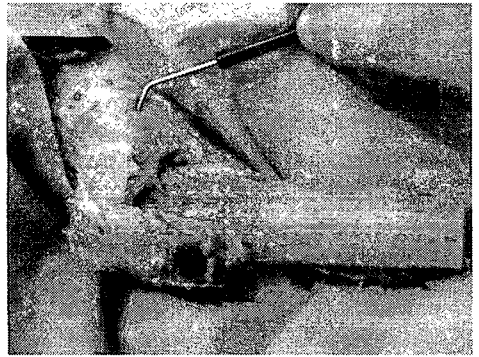
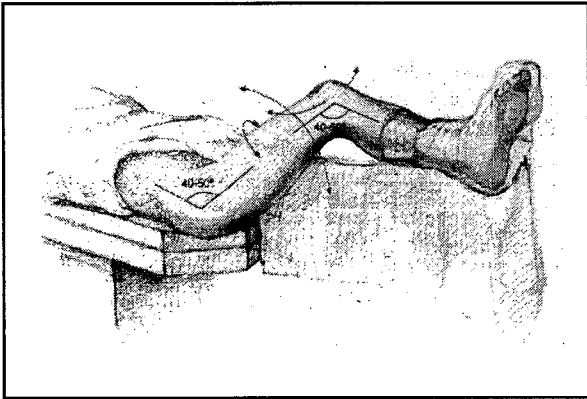

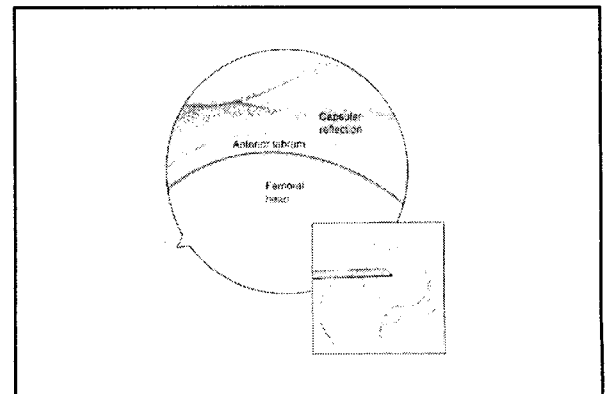
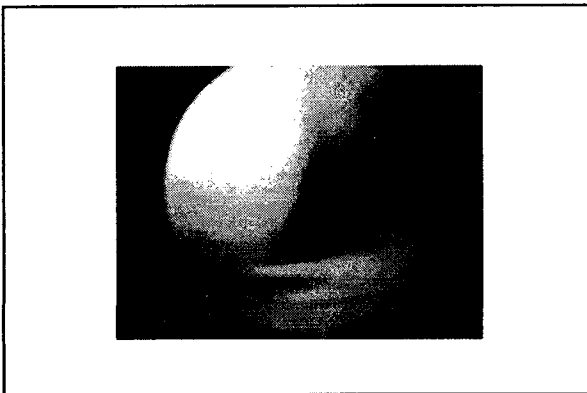
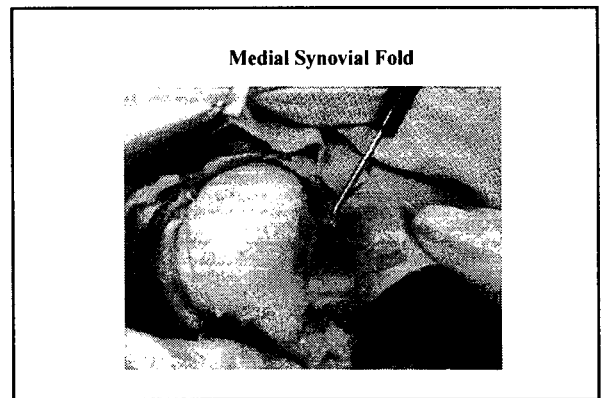
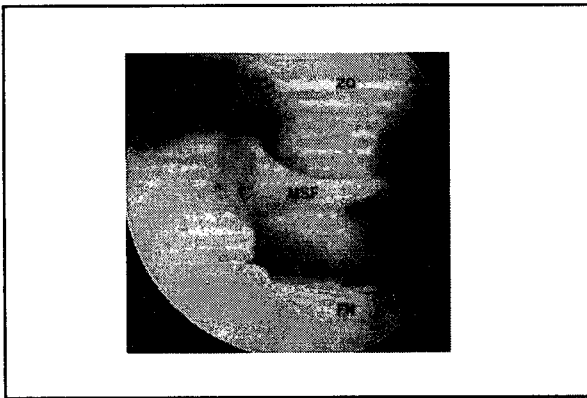
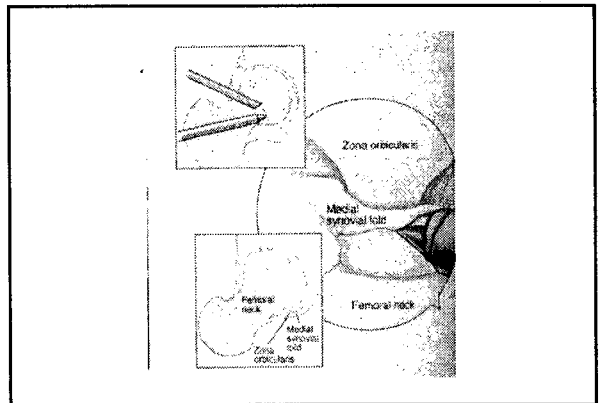

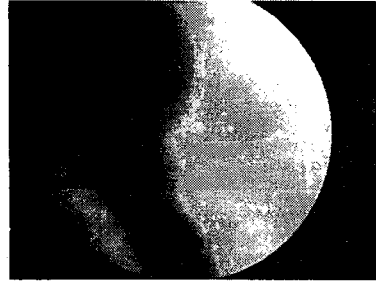
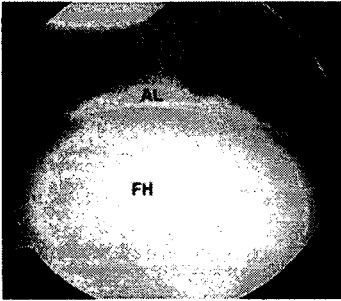

Thanks for attention!